WEST BRIDGEWATER
PUBLIC LIBRARY
3 1611 00091 7721

Digitized by the Internet Archive
in 2012 with funding from
Federally funded with LSTA funds through the Massachusetts Board of Library Commissioners

http://www.archive.org/details/climberwestbridg1973unse

West Bridgewater

High School

West Bridgewater, Massachusetts

presents the

1973 CLIMBER

SENIOR CLASS PUBLICATION

Tri-Editors
JOHN BAKER
VALERIE GARDELLA
SUE RIORDAN
Advisers
SANDRA A. BOUSQUIN
MARIETTA E. KENT

PUBLIC
LIBRARY
WEST
BRIDGEWATER
MASS.

Table of Contents

Administration and Faculty	7
Seniors	2
Underclassmen	67
Athletics	81
Organizations	101
Advertisements	113

Dedication

The Class of 1973, with much pride and gratitude, dedicates its Climber to Mr. Warren Turner. For the past twenty years this man has come to be a very necessary and very important part of the entire school community at West Bridgewater High School. During our four years of high school, Mr. Turner has not only fulfilled his obligations as a custodian, but also has acted as a friend to many students. He has been a tremendous asset to the various school organizations and has been well appreciated for lending a hand in our own class functions. His warm, friendly smile has many times brightened up the corridors of WBHS. His services have always been performed with a willing heart and an understanding attitude. So, Mr. Turner, wish to say thank you and wish you many happy and prosperous years of retirement.

EDITORIAL

When things go wrong, as they sometimes will,
When the road you're trudging seems all up hill,
When funds are low and debts are high,
And you want to smile, but you have to sigh,
When care is pressing you down a bit,
Rest if you must, but don't you quit!

Success is failure turned inside out —
The silver lining of clouds of doubt —
And you never can tell how close you are,
It may be near when it seems so far;
So stick to the finish, when you're hardest hit
It's when things seem worse that you mustn't quit.

— Unknown

ADMINISTRATION & FACULTY

Mr. Donald A. Fisher

Superintendent

Dear Graduates:

Congratulations upon the successful completion of the first 12 years of your formal, academic education. We school staff members join with your parents in the hope that you will now combine the lessons learned in the classrooms and on the playing fields with good common sense so you may get the maximum enjoyment from your audlt life.

Remember the public schools are available to help you even after your graduation from high school. Should you desire information or assistance concerning additional study, job placement, and other matters I encourage you to contact the High School Office or Guidance Department.

Now, as you leave your school, I ask you to give careful thought to two responsibilities I feel are the obligation of all people in a free society. First — do all you can to justify the effort made by your parents, neighbors, teachers, and yourself to make your education possible. Second — do all you can to make certain that all children who will follow you have the opportunity to partake of an equally fine public school education.

In closing I remind you of the words of Max Ehrmann who stated; "With all its sham, drudgery and broken dreams, it is still a beautiful world. Be careful. Strive to be happy."

Sincerely,

Donald A. Fisher
Superintendent of Schools

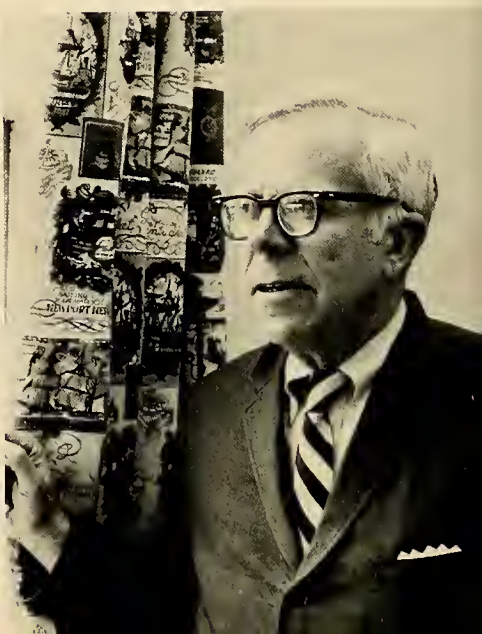

S. Erick Benson, Principal, Bridgewater State College, B.S., M.Ed.; Boston University. Graduate courses. Likes Hunting and fishing.

Address too the Class of 1973 from S. Erick Benson, Principal

It has been a pleasure to work with you, the members of the Class of 1973. During the period of time which we have shared experiences, you have displayed a maturity and responsibility that will stand you in good stead in the future. You will be facing a future that will undoubtedly produce both the greatest challenges and opportunities ever imagined by a graduating class. By validating your acquired knowledge, by testing your developed skills, and by implementing your learned attitudes, you will contribute significantly to solving contemporary problems and providing a better life style for posterity.

I sincerely congratulate you on your many accomplishments and wish you success and happiness in your future endeavors.

Yours truly,
S. Erick Benson
Principal

Administration

To the Class of 1973:

As memories of your years at West Bridgewater High School fade, the fundamentals of education will undoubtedly be incorporated into your adult pursuits, and perhaps unknowingly many aspects of your personal growth have been influenced by this education — the desire to gain knowledge, to discover the undiscovered, to explore the unknown are attitudes which are developed — not taught.

In our everyday life at school, I feel I have come to know many of you well . . . I look with pride on your present accomplishments and anticipate much from you in the future.

Congratulations!

Yours sincerely,
Robert F. Gazda

Robert F. Gazda, Assistant Principal, American International College, B.A.; Trinity College, M.A. Advises Student Council. Likes Fishing and Hunting.

Helen S. Millet, Chairman, Department of English, Teaches English 9, Writing Workshop II, Creative Writing and American Survey. Mt. St. Mary's, B.A.; University of California, M.A.; Boston University, CAGS. Advises the National Honor Society. Likes Sewing, Chinese Cookery, buying "remaindered" books, San Francisco, and avoiding all forms of housework.

English

The English Department, which in West Bridgewater High School includes Speech, Drama, and Reading, is concerned with four fundamental tasks: to help all students communicate more clearly in speaking and writing; to help them cope with the printed page; to give them some tools for analyzing the impact of mass media; and finally to give them means and opportunities to appreciate man's many "visions of the world" revealed in literature, drama, and related forms of art.

Lynn R. Aase, Teaches English 9, American Survey and Literature of American Minorities. St. Olaf, A.B.; Fisk University, Chico State. Enjoys Soccer, Running, Canoeing.

Miss Marber

Sandra A. Bousquin, English 9,10, English Survey I, II; Media I,II. Boston University School of Education, B.S.; Boston University, Bridgewater State College, Graduate courses. Advises Yearbook, Junior Class and Future Teachers of America. Likes music, photography, kids!! Soon to become Mrs. Reese.

Tilda E. Bystrom, Grade 7 English and Reading. Bridgewater State College, B.S. in Ed. Advises Seventh Grade and Junior High Drama Club. Enjoys Wood Refinishing, Crewel Embroidery, Tennis.

Susanne M. Cleary, English 8. Bridgewater State College, B.A. Likes traveling, Fishing, Camping, Wine-tasting, Coaching.

Mary T. Gudjonsson, English 9; English 10; Writing Workshop I; Vocational English. Emmanuel College, A.B.; University of Minnesota M.A. Enjoys Swimming, Reading, Cinema, Drama, Writing.

Jill H. Horwitz, English 8, Childrens' Literature; Self-Image. Boston University, B.S.; Boston University, Graduate courses. Enjoys Crafts, Reading, Archeology, Gardening, Painting.

Wendy D. Marber, English 10; Journalism; Humanities, Americans. Brandeis University, B.A.; Simmons College, Graduate courses. Likes Skiing, Drama, Camping, Cheering.

Justine W. Matthews, Reading. Lasell Junior College, Auburndale, Assoc. B.A.; Montana State University, Bozeman, B.S. in Sec. Ed.; Boston University, Ed.M. in Reading. Enjoys Antinquing, Old Bottle Digging, Social Reform.

Patricia A. Murphy, English 9; Speech. Boston University, B.A.; Stonehill College, Bridgewater State College, Graduate courses. Junior Class Play Coordinator, Graduation Speech Adviser, Advisor to Representative on the Commission of Educational Regional Advisory Council. Enjoys Drama, Athletic events, Antiques, the Ocean and Reading.

Margaret M. Roche, English 7. Framingham State College, B.A.

Gerry J. Swift, English 9, English 10, Science Fiction; Basic Drama. Bridgewater State College, B.A.; University of Montana, Graduate courses. Advises Drama Club and Senior Class Play. Enjoys Drama, Sports, Reading and watching good plays, doing creative projects.

Math

The Mathematics Department aims to provide the best mathematical education possible for the students at West Bridgewater High School. We strive to present the instruction in a manner which will create a strong desire on the part of the students to master mathematical concepts and increase his understanding to the limits of his abilities. It is our hope that students gain an appreciation and understanding of the structure, organization, and development of mathematics as we provide that mathematics needed by each individual member of our student body for any of his future needs.

Roger A. Coelho, Mathematics. Bridgewater State College, B.S.; University of Maine, M.S.; Worcester Poly Tech. Graduate courses. Enjoys Canoeing, Sailing, and Camping.

Marietta E. Kent, Chairman, Department of Mathematics, Algebra II, Honors Algebra II, Pre-Calculus, Calculus. Bridgewater State College, B.S.; Stonehill College, Northeastern University, NSF Institutes; Boston University, Bridgewater State College, Graduate courses. Business Adviser to Yearbook; Advises Math Team (Member of Greater Boston Mathematics League). Enjoys math; renovating "Kent's Eyrie" in Cape Breton.

Linda W. Kirstein, Geometry, Algebra II, Trigonometry. Bates College, A.B., Johns Hopkins University, M.A.T. Enjoys Skiing, Sewing, Camping, Reading.

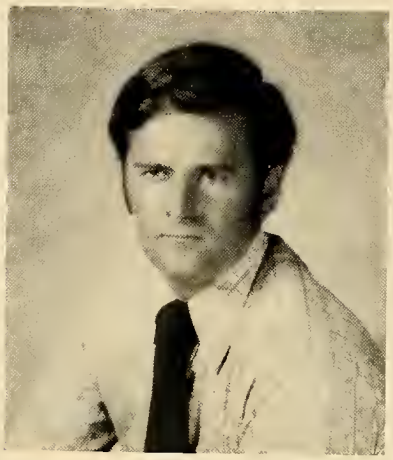

Paul V. Lucius Jr., Algebra I, Business Math. Bridgewater State College, B.A. Coaches J.V. Baseball. Enjoys Sports and Photography.

Lawrence H. Nagle, Mathematics, 7 & 8. Boston State College, A.B. Coaches Freshman Basketball; Assistant Coach Varsity Football. Enjoys Tennis and Bowling.

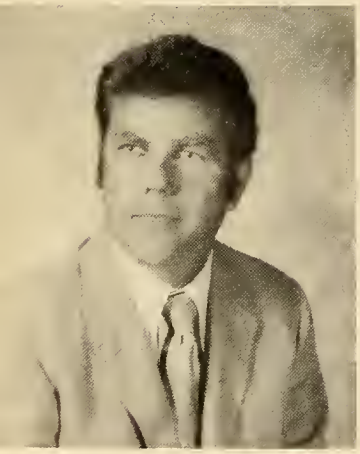

Paul Sargent, Mathematics 9-12. Bridgewater State College, B.S. in Education; M.Ed. Director of Athletics; Head Basketball Coach. Enjoys Camping and Golf.

James R. Tsika, Geometry, Algebra I, Algebra II. Bridgewater State College, B.A. in Math and Physics; Bridgewater State College, Northeastern University, Graduate Courses. Advises Sophomore Class, Math Club; Coaches Cross Country. Enjoys Reading, Travel, Sports.

Eleanor P. vonBretzel, Mathematics 7 & 8. University of Maryland, B.S.

Science

In the Science Curriculum we attempt to instill in the student a desire to understand and appreciate the natural environment in which he lives. The student is aided in developing an understanding of the methods of science, the techniques of experimentation, and the nature of proof.

Douglas Bromley, Science, B.S. Bridgewater State College, Coaches Varsity Football.

Robert W. Chapman, Chairman, Department of Science, College Chemistry. University of Vermont B.A.; Bridgewater State Collegee M.Ed.; Central Connecticut, Harvard. M.I.T., Southern Connecticut, Graduate courses. Coaches Varsity Cross Country, Junior High Baseball. Enjoys Music, Photography. Chess, Horseshoe-Pitching, Mountain climbing, Water-skiing, Carpentry, Travelling, Physical Conditioning. Farming, White-water canoeing. Sports.

David A. Chuckran, Science. Bridgewater State College, B.A. Advises West Bridgewater Student Conservation Group.

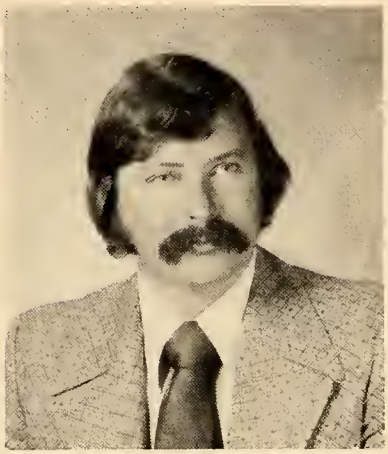

George Frye, Modern Science 8; Basic Science 8, ESCP 9. Clarion State College, B.S.; Long Beach State, U.C.L.A., Graduate courses. Enjoys Sports, Photography.

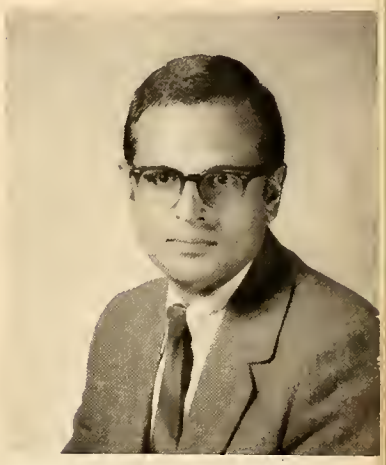

Charles J. Monestere, Jr., General Biology. College Biology 9 & 10. College Physics 12; Driver & Traffic Safety Education (formerly Driver Education). Hofstra University; Bridgewater State College, B.S.; Southern Illinois University, Graduate Courses. Secretary, Massachusetts Driver & Traffic Safety Education Association. Enjoys Anatomy, Physiology, Psychology, Photography, Railroads, Communications Electronics, Automobiles, Safety, Construction, Marine Navigation and Sailing.

Byron W. Morgan, Science. Boston University, A.B.

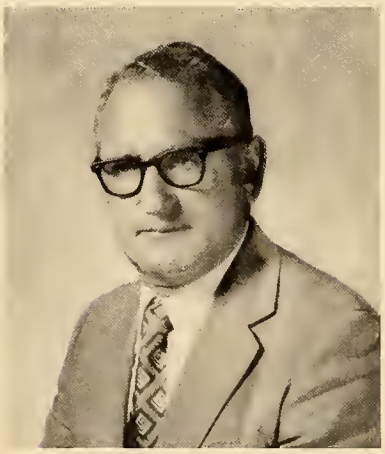

Stanley C. Reed, Biology, Biochemistry. University of Massachusetts, B.S.; Boston University M.Ed. Faculty Manager of Athletics. Enjoys further study, snow, the seashore.

Edward Sarro, Environmental Studies. Biology, General Science 7 & 8. Bridgewater State College, B.A. Advisor to Seventh Grade. Enjoys Skiing, Snow Mobiling, Skating.

Social Studies

The Social Studies program offers an opportunity to learn attitudes, skills, and facts highly essential in the development of democratic citizenship. Tolerance, the democratic ideal, group participation and leadership, critical thinking, ability to conduct efficient research, good study habits, separation of fact and opinion, clarity of expression, and the awareness of the necessity for adjusting in a rapidly changing society receive special attention and consideration.

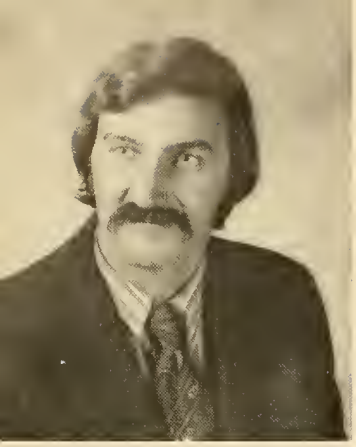

Ronald C. Broman, Urban Geography I; Urban Geography II. State College at Bridgewater, A.B. Advises West Bridgewater Student Conservation Group; Director, West Bridgewater Evening School; Driver Ed Instructor; Advisor to Senior Class and Junior High Ecology Club. Enjoys Antiques and Basketball.

Edward F. Caffrey, Chairman, Department of Social Studies, Problems of Democracy; American History B. College of The Holy Cross, B.S.; Clark University, Bridgewater State College, Graduate courses. Advises National Honor Society.

Anne M. Davenport, U.S. History 11; Cultural History, 12. University of Massachusetts at Amherst, B.A.; Bridgewater State College, Graduate courses. Advises Senior Class. Enjoys Sewing, Reading, Yoga, Crewel work.

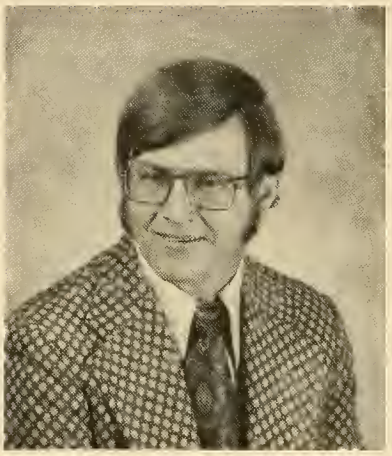

Walter E. Olson, Social Studies, 7. Eastern Nazarene, A.B.; Boston State, Bridgewater State College, Graduate courses. Enjoys Home Remodeling, Boating, Tennis; Cub-master, Youth Group Advisor to Town of Halifax.

Patricia E. Petrovek, U.S. History 11; Modern Eurpoean History 10; Social Studies 8; P.O.D. 12; Ancient History 9. Boston University, B.S.; Bridgewater State College, Graduate courses. Advises Majorettes. Enjoys Oil Painting, Golf.

Malcolm D. Reese, World History 9; Ancient History 10-12. Bridgewater State College, B.A. in History; Bridgewater State College, Graduate courses. Advises Senior Class, World Affairs Club, West Bridgewater Student Conservation Group; Purchasing Agent, West Bridgewater Public Schools.

Marie A. Rosenthal, Problems of Democracy 12; U.S. History. Bridgewater State College, B.S., M.Ed. Advises Student on Advisory Panel to the School Committee. Enjoys Travelling, Politics, and Bridge. Vol. Probation Officer.

Robert C. Woods, American History 8; Urban Geography, University of Maine, B.S., M.Ed. Advises Grade B. Enjoys Outdoor activities and Reading.

Liette M. Fregeau, French I-IV; Spanish, Bridgewater State College, B.S. in Ed., M.A. in Education; Harvard, Boston University, Stonehill College, Graduate courses. Enjoys Sewing, Arts and Crafts, Knitting and Crocheting. 4H Leader in Clothing and Cooking Club.

Susan E. Deeran, French I-IV. Bridgewater State College, A.B.; The Sorbonne University of Paris, M.A. Advises French Club. Enjoys Organing, Ice Skating, Gardening, Crocheting, Knitting, Languages.

James P. Butler, Latin I-IV; Philosophy. St. Paul's College, A.B.; American Academy at Rome, College Virgi Liana — Naples, Graduate Courses. Advises Debate Club. Enjoys Irish History; Travelling, Handwriting Analysis.

Language

The Foreign Language Department strives to make learning a second language, as a new means of communication, a rewarding experience. Through an audio-lingual-visual program, the basic skills of listening, speaking, reading and writing are developed. Using these skills as functional tools, students are enabled to appreciate and understand the culture as reflected by the language.

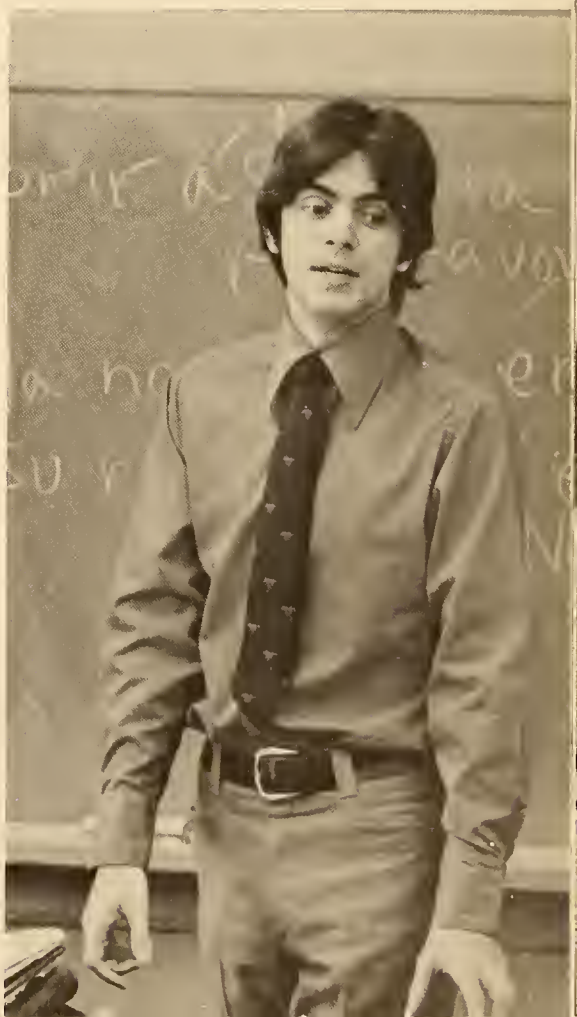

George A. Watson, Spanish I-III. Boston University, B.A.; Middlebury College in Madrid, Spain, M.A. Adviser to Junior Plays. Enjoys Classical Music, Drama.

Robert E. Lopes, Chairman, Department of Business Education, GBT; Bookkeeping I, S.M.U., B.S.; Fitchburg State, M.Ed. Enjoys Handball.

Business

The primary objective of the Business Education Program is to provide students with meaningful, useful, and salable skills which will enable them to seek gainful employment. In the Senior year, students receive on-the-job training in the Co-op Office Education Program.

Barbara J. Hann, Shorthand II, Stenography I, Data Processing, Bookkeeping II. Salem State College, B.S. in Business Education and Mathematics. Enjoys Crewel work.

Fred Crimmons

Carol A. Russell, GBT, Typing I, Personal Typing, Office Practice. Quinnipioc College, Hawden, Conn., Central Mo. State College, Missouri, University of Illinois, Urbana, Ill., B.S. Enjoys Reading, Travelling, Ceramics.

Fine Arts

Art

The Art Department attempts to inculcate a wholesome love for Art and the various Crafts and to promote an understanding of the continuity of the human need to produce Art in all its forms. The student is further encouraged to develop his entire potential in a variety of disciplines central to a professional career in the plastic arts.

Donald G. Blackett, Art 9-12. Vesper Gearge School of Art, Diploma in Design; Massachusetts College of Art, B.S. in Art Education; Southeastern Massachusetts University, MFA candidate; Staatliche Akademie Fur Bildenen Kunst, Stuttgart & Ulm, Germany. Enjoys Painting and Design; Sports Cars; Photography.

Ann M. Spileos, Art, 7 & 8. Massachusetts College of Art, B.F.A.; Suffolk University, Teachers Certificate. Enjoys Drawing and Painting, Astrology, Playing piano, Sewing and Karate.

Rancourt LaRosa, Instrumental Music Grades 1-12; Beginners Band, 4-5; Junior-Senior High School Band; Color Guard and Drill Team. Boston Conservatory of Music, Bachelor of Music Composition, Graduate courses. Enjoys Music and Reading.

Music

Joan L. James, Elementary Music, Junior High General Music, High School Chorus. Marywood College, A.A.; Bridgewater State College, B.A. S.E.M.S.B.A. Executive Board Member. Enjoys Education, Choral Directing, Traveling.

Industrial Arts

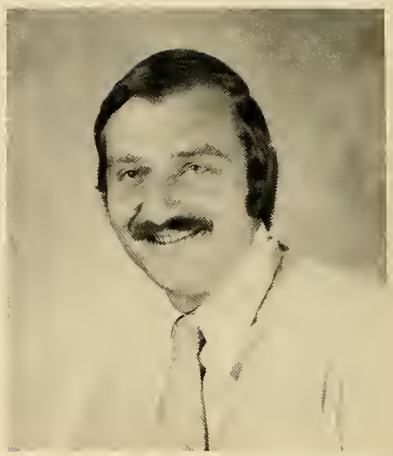

Eugene P. Mozzone, Industrial Arts 9 & 12; Junior High Metal Shop 7 & 8. Wentworth Institute, Assoc.; Roger Williams, B.S. Enjoys Golf and Watching Sports.

Jane D. Anderson, Home Life 12; Home Economics Vocational II, 10; Home Economics 8. Garland College, A.S. Nutrition and Foods; University of Massachusetts, B.S. Enjoys Sailing, Skiing, Travelling, Gardening.

Home Economics

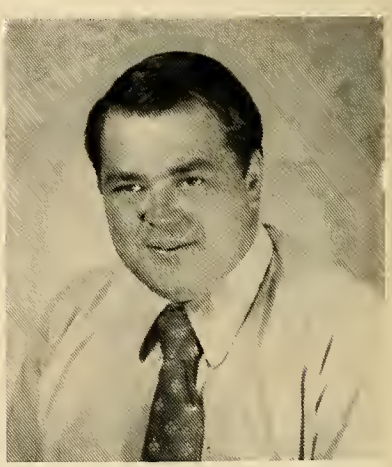

Nicholas S. Vardack, Woodworking, 7 & 8; Drafting, 9; General Woodworking 10; Advanced Woodworking 11. State College at Fitchburg, B.S. in Ed.; State College at Bridgewater, Graduate Courses. Enjoys Hunting, Fishing and all forms of Boating.

Elaine H. Laughton, Home Economics, 7,9,11. University of Alabama, B.S.; State College at Bridgewater, Farmingham State, Graduate courses. Enjoys Needlework and Sewing, Crafts, Interior Design and Decoration, all types of Food Cookery, Swimming, Boating, Gardening.

Guidance

E. Olivia Lawson, Guidance Counselor Grades 7-9. Upsala College, A.B.; Radcliffe College, Emerson College, Graduate courses. Enjoys Dixieland Jazz, Drama, Art, Travel.

Frank F. Dunn, Guidance Director. State College at Bridgewater, B.S. in Ed., M.S. in Ed.

Librarian

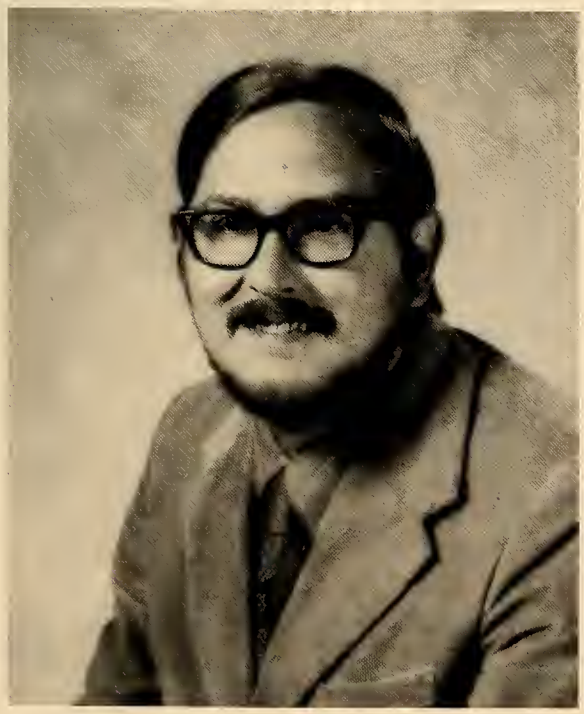

Joseph A. Dermont, Librarian. University of Scranton, B.S.; Loyola University of Chicago, M.A.; Bellarmine, Boston College, Bridgewater State, Graduate courses. Junior Class adviser, coaches Junior Class plays. Enjoys Fishing and books.

Audiovisual

Robert L. Todd, Audio-Visual Director, Federal Projects Co-ordinator. Bridgewater State College, B.S. in Ed., M. Ed.; Cornell University, Graduate courses. Advises Operators Club. Enjoys Photography, Geology, Travel.

Physical Education

Physical Education is a phase of education that strives to promote through total body movement primarily on the play level, the health and general welfare of all students, and to guide them in being more effective individuals physically, mentally, and socially.

Barbara J. Hanssen, Girls' Physical Education, Grades 7-12, State College at Bridgewater, B.S. in Ed., Coaches Field Hockey, Basketball, Sottball ano Junior High Ingramurals in Basketball. Enjoys Travelling; Sewing, crocheting and other "hand-work" and decorating.

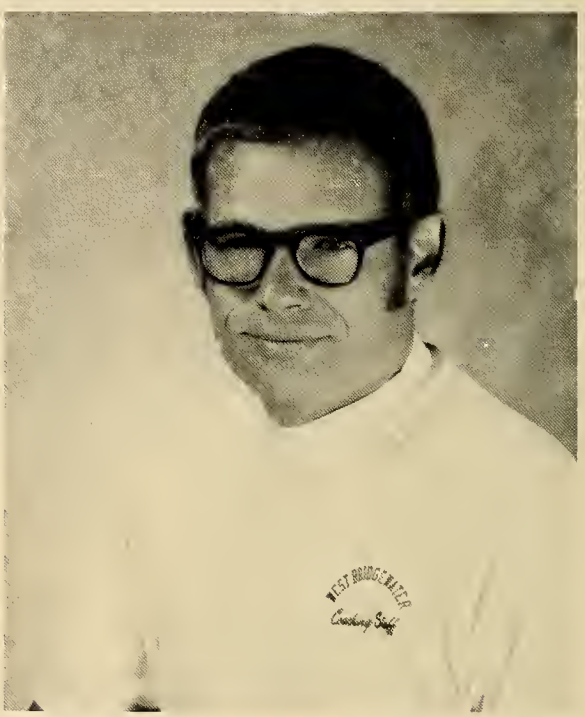

Allen B. Rapp, Boys' Physical Education, Grades 7-12. University of New Hampshire, B.S.; Boston University, Ed.M. Varsity Baseball Coach. Enjoys Sports, Real Estate.

Nurse

Leah A. Benson, School Nurse. Brockton Hospital School of Nursing, R.N. Advises Future Nurses Club. Enjoys Bicycle riding, knitting, and reading.

Secretaries

Mrs. Hayward
High School Office

Mrs. Janet Keith
High School Office

Mrs. Mather
Superintendent's Office

Mrs. Perkins
High School Library

Mrs. Kellie
Guidance Office
Audiovisual

Mrs. MacMullan
Superintendent's Office

Thank You For Your Help

CUSTODIANS: J. Large, F. Sinkevich, W. Turner, M. Mather, G. Ross.

CAFETERIA WORKERS: J. Herrick, M. Maroni, D. Holmigren, A. Pilla, J. MacDonald, J. Correia.

BUS DRIVERS: G. Ross, F. Sinkevich, N. Burchill, S. Connoly, N. Calef, C. Alden, M. Correia.

But I AM sitting up straight!

I just LOVE Lunch Duty!

School lunches really stick to your ribs!

Trouble.

Not you, me!

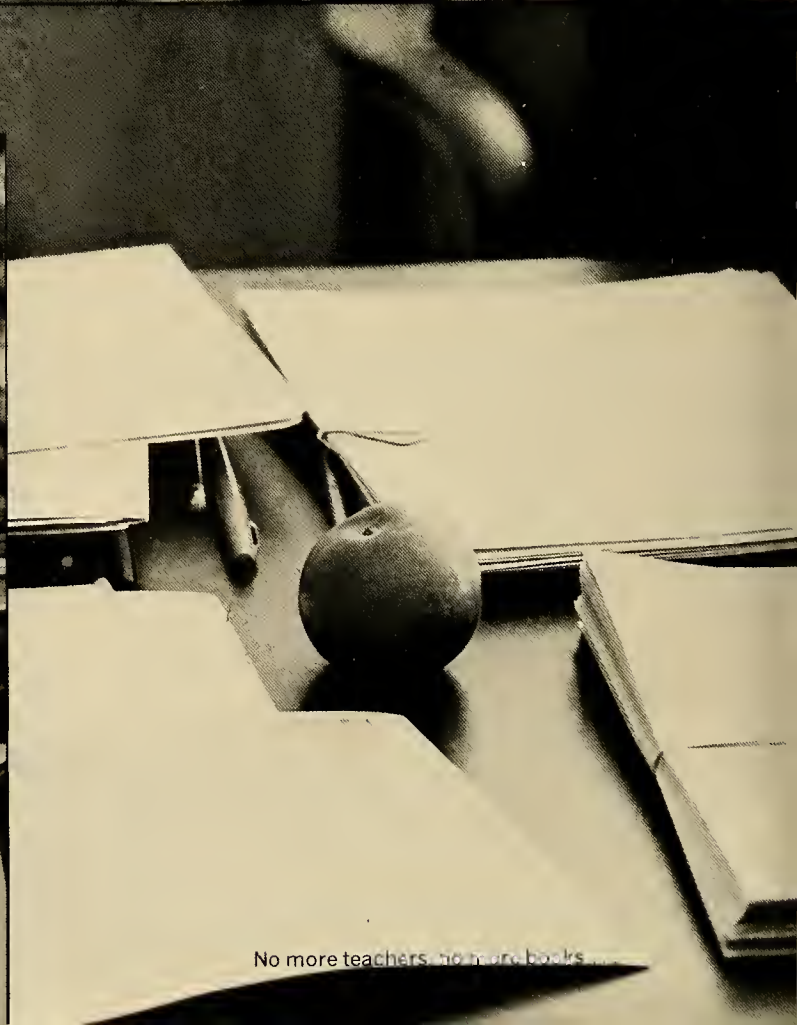

No more teachers, no more books...

SENIORS

Senior Class Officers And Advisers 1972-1973

President	Catherine Vandemoer
Vice-President	Robert Pistone
Treasurer	Kathleen Murray
Secretary	Florence Lepine
Student Council	Joyce Corbett
	Michael Query
Class Advisers	Mr. Broman
	Miss Davenport
	Mr. Reese

Miss Davenport

Mr. Reese

SENIOR REVIEW BOARD: J. Corbett, J. Baker, K. Murray, R. Pistone, K. Vandemoer, F. Lepine, M. Query; **BACK ROW STANDING:** M. Reese, A. Davenport, R. Broman, Class Advisers.

Kattie Vandemoer

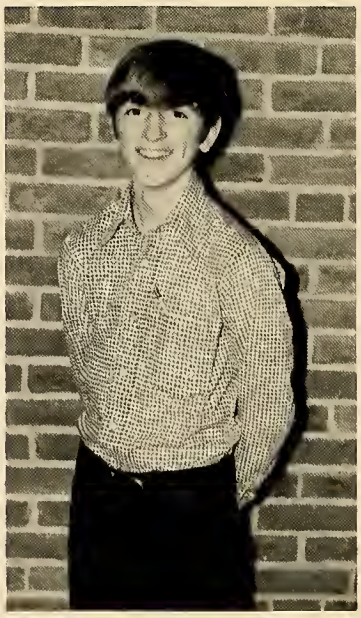

Bob Pistone

Kathy Murray

DAVID R. ALGER

"Promise me the ocean, but give me the salt to flavor my life with experience."

Dave . . . Jr. Prom with K.M. . . . sling . . . future in business, J.B. and who? . . . Golka boy . . . K.C. + J.P. + ? . . . Sear's man, newt . . . great coon caper — 1970 . . . Tp23 . . . member of D.Y.M. That's mi-nute, likes slide Mr. Reese, Kathie.

Activities: Cross Country 2,3,4, Co-captain 4; Basketball 1,2,4; Tennis 1,2,3,4; Varsity Club 2,3,4; Conservation 1,2,3; Jr. Prom Committee; Climber 4.

Ambition: College

JEFFREY W. ANDERSON

"A wise man gets more use from his enemies than a fool from his friends."

Jeff . . . gopher . . . junior janitor . . . slept through coon caper, 1970 . . . Oh my God . . . vite!!! . . . That's mi-nute . . . member of D.YMM . . . cheese nips . . . any questions? . . . messed P.P.C. Asked madame to prom . . . W.O.B. . . . helped Mike at beach Slide Mr. Reese . . . N.Y. Trip . . . eyes right . . . shine on . . . vofc

Activities: Basketball 1,2,3,4, Co-captain; Cross Country 2,3,4, Co-captain; Tennis 2,3,4; Football 1; Yearbook, 4; Drama Club 4; French Club 3,4; Varsity Club 2,3,4; Conservation 1,2,3; Junior Class Plays 3; Senior Class Play 4.

Ambition: College

MICHAEL J. ANDRUKONIS

"Contented I sit with my pint and my pipe."

Konis . . . Stoneyroad . . . the spring . . . E.B. parties . . . the cabin-bow and arrow, the horse and the nephew, barrels of fun, claybanks, night rider, west meadows, P.-town, wheel-stands machine, the old car, super brownies and groceries.

Ambition: Travel.

NANCY E. ASACK

"No words are needed to explain this female."

Gonka . . . A-crack . . . W.B.B.A. . . . the maid of Jay's . . . a friend . . . witty . . . 100% proof . . . where's the party? . . . hangs with L.P. & J.P. . . . "M" dives . . . know the "4" corner gang . . . Cape Cod with J.P. & L.M. & B.E. . . . "Flirtations" . . . Good actress . . . a hit in the C.Y.O. show . . . Donnie who? "drives the Lincoln . . . pendulum . . . photography . . . "Big Pauly."

Activities: Class Officer 1; Drama Club 1,2,3,4; Basketball 1,2; Softball 1,2; Golf 3,4; Yearbook 4; Class Plays 3,4; World Affairs 1,2,3,4; Debate Club 3,4; Activities 1,2,3,4; Committees 1,2,3,4.

Ambition: Travel.

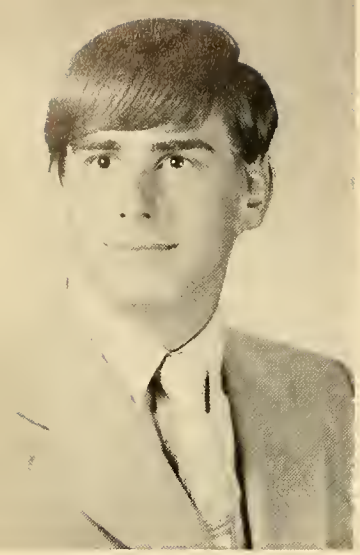

JOHN S. BAKER

"Those who do not complain are never pitied."

Bake, J.B. . . . Cromwell, trips to R.I. with Dave to see K.C. . . . member of D.Y.M. . . . slide Mr. Reese slide, Hessman, J.P. . . . Godspell . . . N.Y. trip.

Activities: Football 1; Tennis 2,3,4; Drama Club 2,3,4; Yearbook Editor 4; Student Council 4; Plays 3,4; Conservation 1,2; Senior Review Board 4.

Ambition: College

JANET M. BENVIE

"Will you help him change the world? Can you dig it? Yes I can."

J.B. . . . A.Y.H.A. 4-ever . . . P.V.G's at B.P.M. . . . "Pardon me, sir" . . . "thighs" . . . Trade? LN . . . "Let's go team" . . . Yikes . . . friendly cola? . . . M.S.G.C. . . . 1 of 7 survivors (barely) . . L.O. with C.C. cried at our last game . . . George of the jungle? . . . lemon coolers . . . reformed alkie . . . picnic at Frannie's . . . ooh! B.S. . . . brite-on.

Activities: Cheerleading 1,3,4; Varsity Club 4; Future Teachers 1,2; Drama Club 2; Plays 3; Committees 2,3,4.

Ambition: College

DEBORAH M. BERGER

"You cannot prevent the birds of sorrow from flying over your head; but you can prevent them from building a nest in your hair."

Debbie . . . Yaah! . . . "Nitwit" . . . gotcha . . . orooga . . . remember camping; rubbish barrels . . . boysroom . . . who, what, where . . . R. & C. . . . V & O . . . Katie's party . . . Perk's party . . . Duxbury . . . worrywart . . . gullible . . . Joe's place . . . zazoom . . . Brockton Fair . . . nature nut . . . a friend to all . . . Trucchis girl . . . thrown out of Royces . . . the zoo.

Activities: Committees 1,2,3,4; Drama Club 2; Plays 3,4.

Ambition: College

DAVID W. BETTENCOURT

"A day late, a dollar short, looking out my _____."

Dave . . . do some motor crossing . . . N.O.D. . . . buzzed-out . . . K-ed . . . Q-dents . . . big little girls . . . long tall sally . . . hey babe wanna boogie . . . slowing down at Kevin's.

Ambition: Do some motor crossing trans country.

JOHN C. BOWDEN

"Ain't what you do, it's how you do it."

Flying high . . . "Survivor" . . . E.A.P. . . . is it good?

Activities: Cross Country 1,2; Basketball 1,2.

Ambition: Gonna leave the country.

SHAWN P. BRAWDERS

"It's not the quantity it's the quality."

Mivet . . . Had it . . . Big Q . . . Zig-Zag . . . Cloged . . . V.W. . . . "Manley Street" . . . "Whatever happened to those sunny days" . . . N.O.D. . . . The Tent . . . Dip N' Sip . . . Oct. 1 . . .

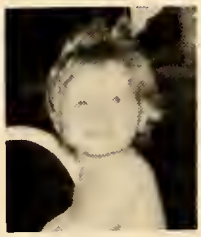

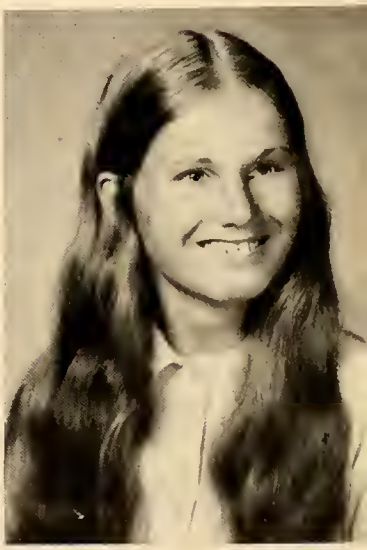

JANET B. BROWN

"You've got to get up every morning with a smile on your face, and show the world all the love in your heart."

Brownie . . . BYHA-GIW . . . Yellow V.W. . . . drink, drink, drink . . . MSGC . . . BSB . . . how did that dent get in my car? . . . taught LZ and KM to drive V.W. . . . rides around parking lot on hood of car driven by Queer One . . . smallest kid on basketball team, and softball, and field hockey . . . BC . . . Aces Alkie Parties . . .

Activities: Field Hockey 1,2,3,4; Basketball 1,2,3,4; Softball 1,2,3,4; Student Council 2,3,4; Officer 2,3,4; Varsity Club 1,2,3,4; Officer 3,4; Jr. Class Plays 3; Sr. Class Plays 4; Drama Club 1,2; Debate Club 3,4; Committees 1,2,3,4; Regional Advisory Council 4; Sr. Review Board 4.

Ambition: College

THOMAS E. CAFFELLE

"Who longest waits of all most surely wins."

Kidder . . . I never heard of it but it works . . . Ash St. after the plays . . . Falmouth 2 A.M. . . . hates beer? . . . hockey bum . . . no bottoms . . . any questions Jeff? . . . N.T.P. . . . Yes, I got a haircut.

Activities: Football 4; Golf 1,2,3,4; Varsity Club 1,2,3,4; Jr. Class Plays 3.

Ambition: College

ALBERT G. CALEF

"The mirth and fun grew fast and furious."

Al . . . "Nog" Scout, Nausset . . . Dedham Drive-in . . . D.L. . . . Concord Drive-In D.B. . . . D.W. Fields . . . L.St. . . . Laconia . . . Lincoln Park . . . Conard . . . Canterberry . . . Paragon Park . . . Jeep . . . 40 mph . . . Wallaston Beach.

Activities: Track 3.

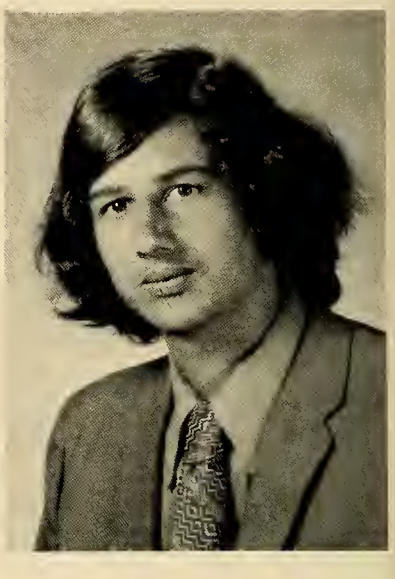

PAUL H. CARROZZA

"Diving Off A Reef."

Freak . . . Busted in Canada . . . "You have had it, pal" . . . Swalldo Flop . . . I like to be second-to-all . . . a little French tycoon . . . Coelho's Q's . . . muz your such peace . . . August 12, birthday.

Ambition: Going North on 95.

ROBERT CARROZZA

"There is no one as companionable as solitude."

62 Peace wagon . . . OUTSIE . . . still looking for the Great Blue Heron . . . Butlers Cove . . . Mashpee.

Ambition: Going North on 95.

KAREN E. CHAVES

Hates L . . . Duxbury Beach . . . Party for Perk . . . sambo . . . odi, odi, odi, Under a street light . . . kicked out of P.G.'s . . . CYO . . . Kays kids . . . Katie's party.

Activities: Class Plays 3,4; Committees 1,2,3,4; Drama Club 2.

Ambition: School

PHILIP V. COELHO

"To hear the brook, to smell the sweet pine, to taste life's fruit, is this not occupation enough?"

Quazz, Busted in Canada. Hey Paul, where are we, — gonzo lost! This cat has had it . . . Five Q's will do a number. Simison's Party. Jazzy Ape at Capron Park! A Jazz . . . Officer, I'm 18 . . . fishing license says I'm 20 . . . !

Ambition: Going Northwest

RICHARD W. COGSWELL

"You only go around once in life so you might as well go as fast as you can."

"Yellow Jeep lawn mower" WILLY Faster! Faster! Faster! "I love snow." Roll Backs . . . I ran between them!

Activities: Basketball 1,2,3; Football 3; Track 1,3,4; Golf 2,3; Tennis 1,2; Cross Country 2,3.

Ambition: Millionaire

JOYCE E. CORBETT

"To be truly content means you have sources of gladness not dependent upon anything in this world."

Jody . . . white Pontiac Tempest . . . everybody lock your door . . . Watch out for those corners! . . . Love your power steering, Jode . . . Raynham . . . WBBC . . . "Any relation, to . . . Chinese Fire Drills . . . Pickles . . . HTR . . . Howard Johnson's . . . Piccolo Player . . . owes everybody letters . . . "Hey, Maaannnnn . . . Take a, uh, uh, uh, OH!, I mean, um, OH! RIGHT!, NO, I mean left . . .

Activities: Band 1,2,3,4; (Sec. 4); FTA 3,4; Jr. Class Plays 3; Student Council 4; Senior Review Board 4; Committees 2,3,4; Climber Staff (Literary Editor) 4.

Ambition: College

DENNIS M. CORREIA

"For those who love time is eternity."

Butt . . .

SUSAN B. CRANSHAW

"Never answer an angry word with an angry word, for it's the second one that makes the quarrel."

Sue . . . Summer of '72 . . . Humble Pie . . . Costa deSol . . . Weekend of Aug 6 . . . Beach Boys and Richie Havens . . . Hit and Run in Boston . . . D.R., D.D. and J.S. . . . Fatted Calf . . . Horseneck . . . Logan . . . D.F., G.N. . . . Flat tire on Driver Ed. car . . . A.D. . . . E.M. in P.A.

Activities: Majorette 1,2,3,4, Library 1, Jr. Class Plays 3, School Newspaper 3, Sr. Class Plays 4, Committees 3,4.

Ambition: Work for Telephone Company.

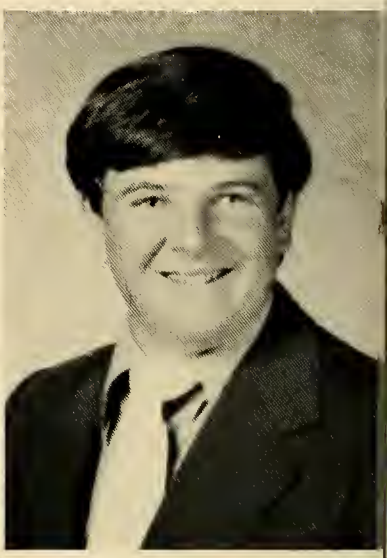

FREDERICK O. CRIMMINS

"The most evident sign of wisdom is continued cheerfulness."

Chub . . . Girls locker room . . . What license . . . D.B. Forever . . . "Back off Jack" . . . Stonehill cops . . . Jed Clampet . . . What dry river . . . "Big Boat" . . . Where are my sideburns . . . A friend anytime.

Activities: Football 1,2,3,4; Basketball 1; Golf 1,2; Drama 2,3,4; Band 1,2,3; Varsity Club 1,2,3,4; Class Officer 3; Thesbian 3,4; Yearbook Staff 4.

Ambition: College.

LAURA F. CROWLEY

"A quiet manner hides the mischief in her eyes."

Quiet, not Shy! . . .

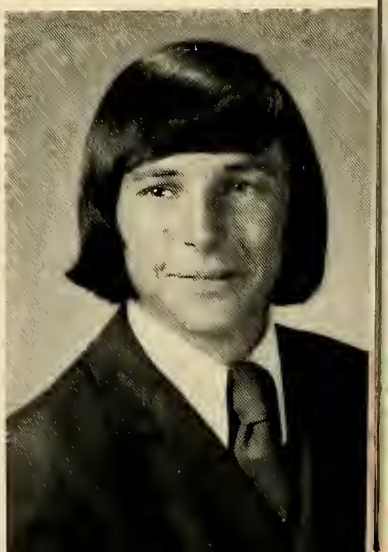

CHARLES F. DOIRON

"Caring is friendship; friendship is forever."

Hi Mark . . . Janice, what are you doing? . . . Bumpy road . . . Hicotitas . . . Pink Blanket . . . P-town . . . Blue Hills . . . April 4th . . . Mucka Mucka . . . Splain . . . 66 Chevy . . . Knights in white satin.

ALAN R. DOTY

"Men use thought, only to justify their wrong doings, and words only to conceal their thoughts."

Things are looking up . Great Coon Caper 70 . . . Tp23 . slum dweller cerpussionist . . asthmatic bass drum . . . long live Igor . up with drummers . . . nervous? of course!

Activities: Band 1,2,3,4; Chorus 3,4; Basketball manager 3,4; District 3,4; Semsba 3,4.

DAVID B. GAMMON

"They that stand high have many blasts to shake them; and if they fall they dash themselves to pieces."

Space . . . "wait a minute" . . . BPM blond hair and glasses . . . I hate English . . . life's a bore . . . Barry Fitzpatric . . . Broken glasses . . . No finals . . Great Coon Caper of 1970 . . . KT at WBTF with MT looking in.

Activities: Band 1,2; Varsity Club 2,3,4; Manager 2.

Ambition: College.

VALERIE J. GARDELLA

"Life is what you make it."

Val . . loves those Dr. Ed. classes . . Hi ya, Big Boy! . Auctions? . . Gamma Theta Forever! . . Constantly hoping for what? . . . winter "strolls" at 1:00 A.M. . . . PBC's mln-verbal communication . . . freckles . . . Always laughing at nothing . . . loves food . . . a "ditto" what? . . er? . . . tell me everything!!! . . . I don't have red hair . . . works at Mars.

Activities: Drama Club 2,3,4; Thespians 3,4; Future Nurses' Club 1,2,3,4; Softball 1; Band 1,2,3,4; Chorus 3,4; SEMSBA 1,3; Yearbook 4; Jr. Class Plays 3; Senior Class Play 4; Committees 1,2,3,4.

Ambition: Nursing

LOUISE M. GOLDIE

"The happiness of life is made up of minute fractions."

Weasle, Junior.

Ambition: Marriage

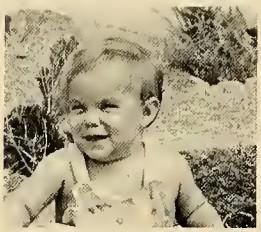

SUSAN J. GUMMOW

"A quiet tongue makes a wise head."

Sue . . . One of the three stoogers . . . Trucchi's . . . majorette captain . . . quiet??? . . . always at the BPM . . .

Activities: Majorette 1,2,3,4; NHS 2,3,4.

Ambition: College

JOHN M. HALLISEY

"Make him an offer and he will not refuse . . ."

Hallsley . . . Home from P. Town on three wheels . Bounces off telephone poles . . . Anne . . . Musto's tent . . . backs into parked cars at Siesta Sleep Shon . . . Never on time . . . looks forward to those weekends.

Activities: Football 1,2; Basketball 1; Track 1.

Ambition: Plumber

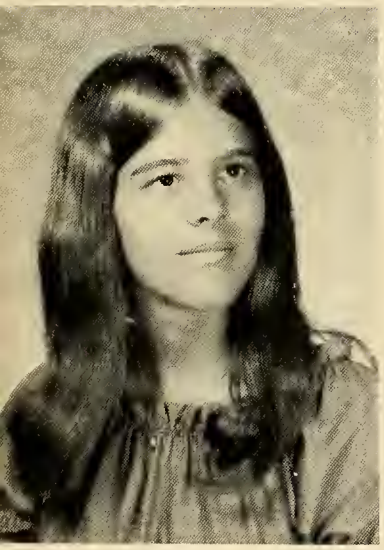

NANCY A. HERMANSON

"A task worth doing, and friends worth having, makes life worth living."

Herm . . . M.J.'s friend . . . falling-Main St. . . . Hubby M? PHD in PPE . . . ODI-ODI-ODI . . . Dead beat-Chester? . . . Peace B.S. . . . move it sweet heart . . . Jim!! . . . R+R . . . BYHA? . . . Broad St. . . . food, food, food . . . true blue??? . . . Mr. D. . . . ice machine . . . cold Sch. the best . B.B. . . . Winstons . . . one of Kay's kids . . . N.Y. . . . Rah! Rah!.

Activities: Cheerleader 1,2,3,4; Varsity Club 3,4; Plays 3,4.

Ambition: Dental Assistant

ALAN HESS

"Beware the fury of a patient man."

Sam . . Fran's Parties . How to mend a broken nose? the Prom! . . Seven bottles!? . . . Oh! What a bummer! . . . R.D. . . . till death . . . Ride a what!! . . . 3DN . . . The Good Life . . . up at five to do what? . . . Bikie . . . "Cowboy" and "Cowgirl"? . . . $50.00 fine for what? . . . The Plays . . . 80 proof bushes!! . . . Papa Gino's forever! . . . Me and Sam, The Best!!.

Activities: Football 2,3,4; Jr. Class Plays 3.

Ambition: Work

MARILYN L. HIGGINS

"Cheerfulness is the spice of all truth."

Blonde Bomber . . . Higgy . . . Mag . . . a Leo . . loves a certain Capricorn . . . Swede . . Yellow . . #13 . . drives a green Station Wagon . . . M.M., V.G. (H.T.) . . . C.P., J.C., C.Y., S.C., S.R., . . . SUMMER OF '72 . . . Room 711 . . . U Mass . . Bruce . . . "Crash" . . . Taunton . . . BB+C . . . Reeeeeeeee!!! . . Ex-Burger Chef waitress . . . M.S.+DD.R. . . . Oakie-Smokie . . . 4H'er . . . future Vet . . . ten minute long distance telephone calls from? . . never a dull moment . .

Activities: Field Hockey 2; Softball 3; Drama Club 2; Honor Society 2,3,4; Varsity Club 2,3,4; Junior Class Plays 3; Senior Play 4.

Ambition: College

CHERYL A. HOMER

"Temperment we are born with; character we have to make."

Chezmo . . . R.I.M. . . . Swinger . . . another year in shorthand . . . N.Y. . . Rah . . . hates H and L . . . SATISFY . . . where have all my friends gone . . . what a three day vacation . . . I will never do it again . . daydreamer . . . Auntie . . . N.E. drags on Sunday . . . I will keep what I got . . . Penn. and Wash D.C. . . . Just a noise . . . Richie . . .

Activities: Cheerleading 1,2,3,4; Varsity Club 3,4; Yearbook Staff 4; Plays 3,4; Student Council 1,2; Drama 1,2.

Ambition: Work

DOLORES JOPLING KEITH

"I am the authority that governs the images I hold of myself and others."

RICHARD A. KELLEY

"A man who is free is a man who governs himself."

Bobber . . . Purple Haze . . . "Abbott" dig it . . . long bike rides . . The Pits . . Hunter . . Born Loafer . . . Remember the Spring . . . Stoney Road Parties . . .

Activities: Football 2; Cross Country 1,3; Basketball 1; Track 1,2.

Ambition: Forestry School

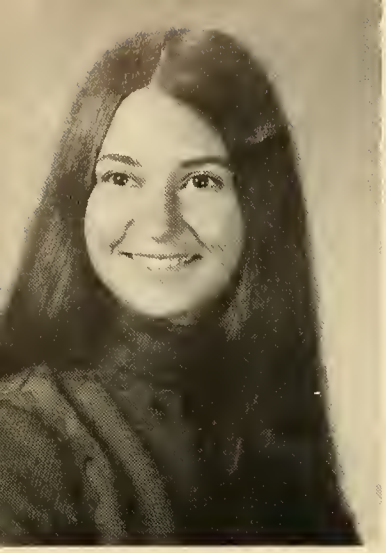

SONJA V. KIPPER

"Power dwells with cheerfulness; hope puts us in a working mood."

Worked for fats . . . Way 7 . . sore feet . . . King's flood . . . guitar with Krulee . . . Dances at P.C.C.? . . Ma's top student! . . . Toronto . . . Latin lover? . . . Burger King . . . blue ford . . . Duxburry . . . couldn't stop laughing with Irene . . . pierced Irene's ears! . . . Is that your friend? . . . sailing . . .

Activities: Drama Club 1; Future Nurses 1; World Affairs 1; FTA 3,4; Chorus 1,2.

Ambition: College

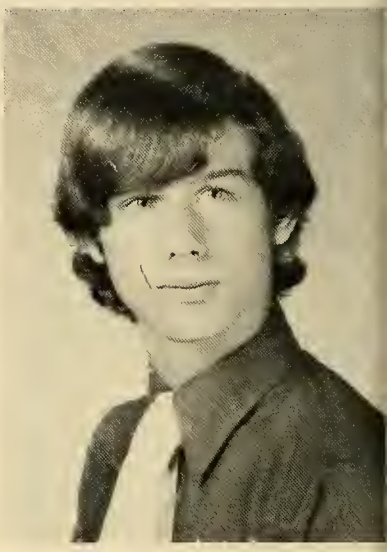

DENNIS R. LAWSON

"The world's best reformers are those who begin on themselves."

Denny . . .

FLORENCE L. LEPINE

"Man never stood so tall as when he stooped to help a crippled child."

Florrie . . . Fatima . . . EC week '72 . . . Class of 72 . . . BMF/fl . . . Duxbury beach . . . June '72 Katie's party . . . Perk's party . . . WWOAWR . . . hates H+L . . . deserted at Duxbury . . . WICKED! . . Saturday morning B . . . Papa Gino's . . . Odi, Odi . . . Chinese Fire Drills on Main Street . . . Sat. Nite Parties . . . Florida MF . . .

Cheerleader 1,2; Class Officer 2,3,4; Class Plays 3,4; Committees 1,2,3, 4; Softball 2; Basketball 3,4.

Ambition: Secretarial School

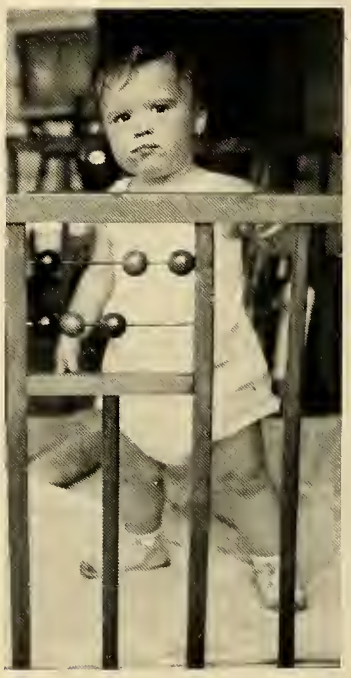

DAVID P. LINCOLN

"Men are not punished for their sins but by them."

Qout . . . Dr. Lynch . . . "A friend to all" . . . K-Ed . . . Big little girl . Canton? . . Hep . . .

Activities: Basketball 1; Cross Country 1.

TIMOTHY J. LINDBERG

"One never rises so high as when one does not know where he is going."

Tim . . . Bing . . . "GOLKA Forever" . . . Friendlie's . . . R.W. Jr. Prom + J.C. . . . Kustom bass player . . . D.y.m. Drip? Dennisport Summers . . . N.E. Bound? . . .

Activities: Basketball 2,4; Tennis 2,4; Class Plays 3; Drama Club 3.

Ambition: ? College

MARK P. LYNCH

"A man doesn't know anyone till he knows himself."

Sneakers ..... flying high . . . what about Martha's Vineyard? . . . Weymouth "Blues" . . . New Hampshire.

Activities: Football 1.

Ambition: Travel

EDWARD F. MacHARDY

"Eat, Drink, and be Merry."

Big Ed . . . HAMBURGERS . . . "Hey, there's a guy." Biggest guy in Football History . . . $50.00 Fine. Schlitzfaced, NEW YEARS AT THE BIRDS NEST! . . . Leggies . . . Come on Ed one bite, Gigantic . . . Size 40.

Activities: Football 2,3,4; Track 2; Junior Class Plays 3.

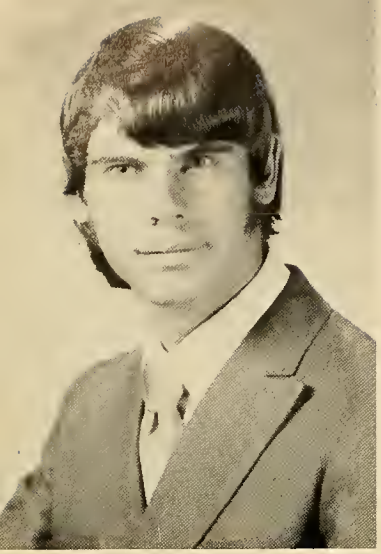

FREDERIC L. MAGEE

"The question is this — Are we in our senses or are we not?"

Rick, Fibber . . . Right! . . . 40 laps-Hockey . . . Great Coon Caper 1970 . . . Slumdweller . . . The night was dark and stormy . . . Honorary member of G.T.!! . . . **WHO** didn't go at 4 A.M.? . . . "Herman", Is it 12:00 yet? . . . Maldito sea! . . . Who fell out on the home? . . . Sober at Nauset!!! . . . Tp 23.

Activities: Band 1,2,3,4; Chorus 1,3,4; Cross Country 1,2,3,4; Tennis 1,2,3,4; Drama Club 2,3,4; NHS 2,3,4; Varsity Club 1,2,3,4; Jr. Class Plays 3; Sr. Class Plays 3,4; Basketball Manager 3,4; Boys' State 3; International Thespian Society 3,4; Climber Staff 4.

Ambition: College

DEBORAH A. MARONEY

"Play life cool and you might freeze, play it hot and, even if you get burned, you will at least shed warmth all over the world."

Debbie . . . loves concerts . . . camping trips . . . night by Dip n Sip . . . gives TLC to trees . . . ODI-ODI-ODI . . . C.Y.O. . . . Duxbury Beach . . . Perk's party . . . Katies party . . . June 5th . . . E.B. . . . Papa Gino's . . . One of Kay's Kids . . . Chinese Fire Drills' on Main St.

Activities: Drama Club 2; Class Plays 3,4; Committees 1,2,4.

Ambition: Further Schooling

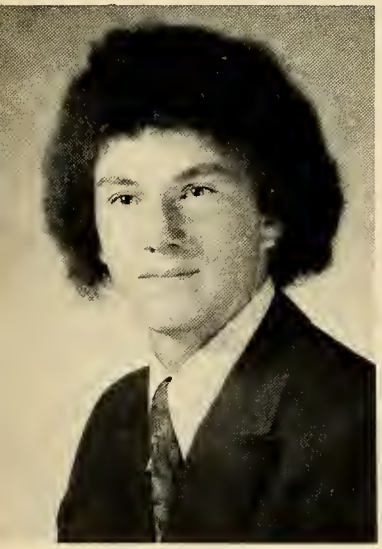

PAUL R. McGONIGLE

"Men of few words are the best men."

Afro . . . $50 fine for what? . . . He looks 21 don't he? . . . put your lights on . . . ROSE . . . The sleezy Subaru . . . Gordon and Pierre . . . New Years Eve at Beaks . . . "What's that under your coat? . . . 64 Maolis Ave . . . Come on Big, Try it . . . Tumbleweed . . . catches passes with his hair . . . Bunny . . . sports computer.

Activities: Football 3,4; Tri-Captain 4; Baseball 1,2,3,4; Basketball 1,2; Jr. Class Plays 3.

DENNIS MONEGHAN

"A friend may well be reckoned the master piece of nature."

Kevin . . . Puzzed out . . . K-Ed . . . big little girl . . . long legged leons . . . hay angel.

Activities: Class President 1.

Ambition: College

MARY FRANCES MONSINI

"Grace was in all steps, heaven is her eyes."

Mar . . . Who's Franny? . . . No. 7 . . . Why me??? . . . Speak-up then run!!! . . . K.N.'s a unique do-nut maker . . . Football's Sensational but what's going on?.! . . X-MAS 70' . . . Will someone please tell me What's a People?!? . . . Sweet '16' party. D.W.B.'s blue eyes, WOW-xx! . . . 3/6/71 . . . I'm hungry, O. Kay I'll leave right now . . M.H. and her liquid stuff!! . . . Loves Family . . .

Activities: Future Teachers Club 3 (Sec.); Debate Club 3; Jr. Class Play 3; Sr. Class Plays 2,4; Softball 3; Basketball 2; Drama Club 1,2,3; Yearbook Staff 4; Committees 3,4.

ROBERT E. MORSE

"Genius is one present inspiration and 90% perspiration."

Bob . . . Red T Bird . . . Old Colony . . . S.J.D. . . . 4 years . . . Chuck Wagon's hamburger . . C.P. . . . quiet . . . "Switch".

Activities: Football 1; Track 1.

NANCY J. MURPHY

"To have a friend is to be one."

B.Y.H.A. forever . . . PYG at B.P.M. . . . "excuse me, sir" . . . WATER!! Bloody Murray's . . lemonade . . . 1 of Big 3 . . . 1 of 7 survivors . . . Eat at Joe's . . . Fearless Chicaboom Fly . . . (ants) . . . MSGC . . Nancy.

Activities: Cheerleading 1,2,3,4; Drama Club 2; Future Teachers 2; Junior Class Skits 3; Senior Play 4; Committees 2; Varsity Club 4.

Ambition: College

KATHLEEN A. MURRAY

"Better by far you should forget and smile than you should remember and be sad."

BYHA . . . DPPE . . . PYG at BPM . . . Pebble . . . friend of R.R. and M.C. . . . Jr. Prom with D.A. . . . beer shampoo and yellow rivers . . wild one . . drum roll . . . PGB . . . chinese fire drills . . . Hooti, etc. . . . one of the babies . . . cuici . . . K.V. PJ party . . . one of seven survivors . . . bloody Murphy's . . . lemonade#4 always . . . ah, excuse me sir . . . picnic at Frannie's . . . Mr. Donut . . Hold your head up? . . . friend of Fyfe and Crow . . . WHMPA.

Activities: Future Nurses 1; Future Teachers 1,2; Drama Club 1,2; National Honor Society 2,3,4; Basketball 3,4; Field Hockey 4; Committees 1,2,3,4; Class Officer 3,4; Plays 3,4; Varsity Club 4; Softball mgr. 3.

Ambition: College

LORRAINE A. NADEAU

"A day for toil, an hour for sport, but one for one's friends a lifetime is too short."

Rain . . . B.Y.H.A. . . . PYG's at BPM . . . "excuse me sir" . . . 1 of 7 survivors (late arrival) . . . "Come on Westies" . . round robin . . . MSGC . . . Mr. Donut . . . cried at our last game . . one of Big 3 . . . ooh BS . . . picnic at Frannies' . . . lemonade . . . Dux. beach with LZ in lav . . . thumbs . . . trade? . . . J.B. . . . so what was said . . . hhhh . . . Chinese diredrill . . . swimming at 12 p.m. . . . pebble . . . who's body +1 . . . rah rah . . . hhhh . . . 4 at once . . . we're satisfied.

Activities: Cheerleading 1,2,3,4; Captain 3,4; Varsity Club 3,4; Drama Club 1,2; FTA 2; NHS 3,4; Officer 4; Plays 3,4; Committees 1,2,3,4.

Ambition: College

KEVIN F. NORDGREN

"He is of very melancholy disposition."

Nog . . . "Al" . . . Scout . . . Nausset . . . Beach . . . B.L.H. . . . Dedham Drive-in . . D.W. Fields . . . Paragon and Lincoln Park . . . Laconia, Concord, Canterberry . . . Jeep . . . 40 mph . . . Al . . . Wallaston Beach.

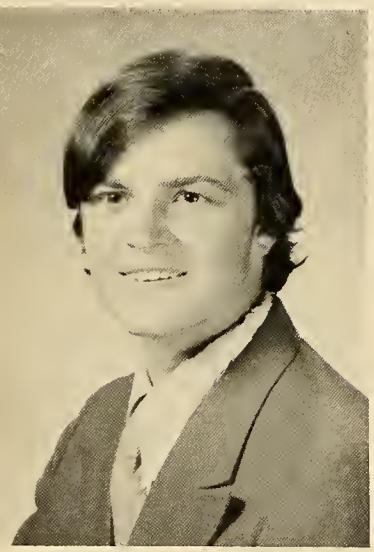

GREGORY R. NOYES

"He who thinks by the inch, but talks by the yard, deserves to be kicked by the foot."

Greg . . . 40 laps-Hockey . . . Drives a Renault tank . . Member of W.B.H.S.C.H.T. . . . "Oh, Madame" . . . Outstanding member of French Club . . . Here comes Willard.

Activities: Track 1,2; Cross Coumtry 3,4; Chorus 3,4; Band 4; French Club 3,4.

SUSANN M. PACKARD

"Look at me! I'm happy, I'm free!"

Sue . . . David . . . 6/10/73 . . . I'll see you in November . . Anne, shut-up . . . 2/14/70 . . . Finally made it . . . oh, well . . . Summer of 70, the best . . . Boy, you're dumb Anne . . . Tied down? Not really! . . . I'm o.k., the world's crazy . . . Who me? . . . You've got to be kidding . . . my friend Flicker is a boy . . . Seriously now . . . Loves David forever . . . 1-4-3 Always . . .

Activities: Yearbook Staff 4.

Ambition: To be Dave's wife.

NICHOLAS D. PALMIERI

"I have tried in my time to be a philosopher, but I don't know how, cheerfulness was always breaking in."

Nick . . . Learned your lines? . . . Is there a five here? . . . Mini-Guinea . . . fine and dandy my brother Jack . . . BPM . . . Love's his Guitar . . . Saturday nights with Hig and friends . . . Cromwell . . . California . . Our street . . . HAIR . . . What's at Truchhis?!! . . . 63' Chrysler.

Activities: Drama Club 1,2,3,4; Class Plays 3,4; Thespian 2,3,4; Festival 2,3,4; Italian 1,2,3,4.

Ambition: Work

KEVIN A. PARKER

"We, like the eagles, were born to be free."

Sloth . . .

SCOTT E. PATTERSON

"With a little help from my friends."

Wiley . . . Elect, Ric . . . Lady L, . . . AND BIG Q, I stand alone
Country Comfort . . . Every Picture Tells A Story . . .

Ambition: LIVE

MARK J. PENSINGER

"Some people say life is hard, Compared to What?"

Markie . . .

Ambition: Travel-Work.

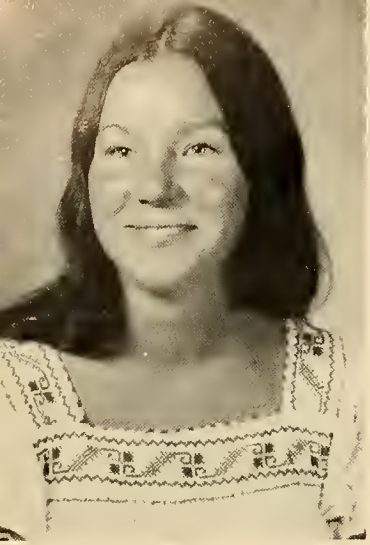

JUDITH A. PERRY

"Who are you becoming?"

Activities: Class Officer 1.

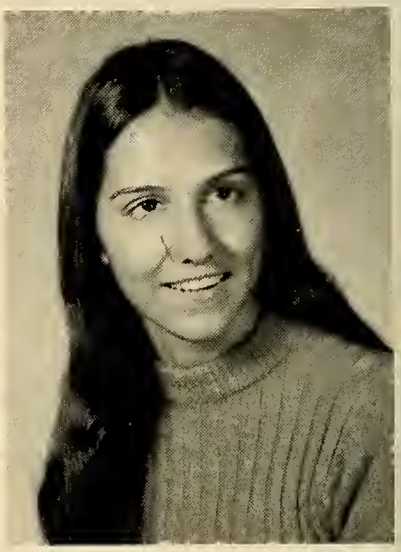

CAROLYN F. PICKERING

"Happy New Year! There's always hope, there's promise!"

Carolyn . . . Tinsel . . . I don't care . . . Sooo . . . P.B.C's . . . Mrs. H.M. . . . Watch out for falling contacts! . . . Licorice stick . . . Left at the orange sign.

Activities: Softball 1; Band 1,2,3,4; Future Nurses 1,2,4; Chorus 4; Drama Club 2, 3,4; Jr. Class Plays 3; Yearbook 4; Sr. Class Play 4; Thespian 4; Committees 1,2,3, 4; Basketball 4.

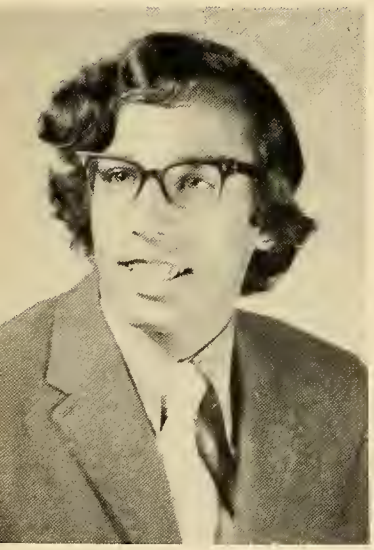

ROBERT A. PIESCO

"For the lonely one, even noise is confort."

Bob . . . Ann's Parties . . . 'Nothin but a houndog' Cricket, Gollum, Flower-boy! . . Cartoonist . . . THE VAN . . . Rock and Roll Forever . . . Nauset . . . Fats Domino . . . Marcia, Buddy . . "Are you Jerry Lewisa?" . . . "The Night of The What?" . . Mr. N.T.S.

Activities: Tennis 1,2,3; Senior Play 3,4; Drama Club 1,2,3,4; Thespian 3,4; Jr. Play 3; Varsity Club 2,3,4.

Ambition: College

FREDERICK E. PIKE

"The aim, if reached or not, makes great the life."

Bone . . some Kilbarsy . . Witchata . . Buzz . . you've had it . . Simon's party . . . Campello . . . one Friday night . . . "57" Chevy . . . Manley St. . . . Woods Road . . .

Ambition: Buzz around.

ROBERT MICHAEL PISTONE

"Life without fun is as meaningless as the world without people."

Pistol Pete . . Mrs. Kirstein . . . Bilbo . . . "HORTA!!" . . co-founding father of DYM "Stop, Stop, Quick!!!" Alone in Sear's parking lot . . . LZ is PGB . . . kicked out of PG'S . . . in trash at BK . . . drum roll . . . hand written invitation to MSGC outing . . . talks too fast. "---er" . . . Brandy . . . jivin' in back seat . . In search of BYHA'S everywhere! . . . at Prom with Linda '64 Comet . . . Needs someone to PYG till March 1 . . . Drama Club . . . BFSH at parties . . . "and the clock had Stopped!" . . .

Activities: Drama Club 2,3,4 (V.P. 3; Pres. 4); Student Council 2,3; Class Vice Pres. 4; Thespian 2,3,4; National Honor 2,3,4; Climber 4; Jr. Class Plays 3; Sr. Class Plays 1,3,4; Committees 1,2,3,4; Boys State 3; P.C.C. 1,2.

Ambition: Stonehill College, Maybe?

LORRAINE A. PIVER

"I am not living to fulfill the ideals of society, I am living to fulfill the ideals of my heart."

BREAK-A-Leg . . . L.L.I.B. . . . 9-22-72 . . . Hangs with N.A. and J.P.

Activities: Basketball 1,2; Softball 1,2; Field Hockey 1,2; Golf 3,4; Class Officer 2; Plays 3; Committees 3; Yearbook 4.

Ambition: LIVE

MICHAEL J. POMEROY

"There is a constant Irresistible Voice calling me to the wilds; I know I must answer."

Mike . . . Member of the W.B.B.A. . . . March "73" . . . Good friends with Slim . Too much at Rays . Liber-P.O.D. . Good times at Fran's . . . Are you ready Caffelle??! . . . NO BOTTOMS! — Ash Street.

Activities: Football 1,2,4; Basketball 1; Golf 1,2,3,4; Junior Class Play 3; Sr. Class Play 4; Varsity Club 2,3,4.

Ambition: College

MICHAEL B. PRATT

"Alone we find solitude, together we find love."

Mike . . . !

Activities: Chorus 1,2,3,4; Band 3,4; District 2,3,4; SEMSBA 2,3,4; All State 3.

DOUGLAS R. PRIME

"You only go around once in life, and you have to grab for all the gusto you can get."

Standing in WB center in the rain yelling Katie come on . . . the light pole in Sears parking lot . . . who's D.O. . . . Schlitz and Falstaff forever . . . dancing on the table at Papa Gino's . . . the roamin chariot . . . prom mistake . . . sh — and two is eight . . . midnight rambler . . . dominique in the summer of "72".

Activities: Cross Country 2; Junior Class Plays 3.

Ambition: France

STEVEN C. PURCELL

"The first drink makes you a playful gazelle; the second, a dashing zebra; the third, a roaring lion, and the fourth, a silly jackass."

Thomas "Stephanus" meets Mr. Gordon and Mr. Pierce down Tracks . . . HELLO! . . . The WEE BEE . . . D.O.C. J.E.R.K. B.B.K. . . . Rummy . . . Sommerset . . . W.B.B.A. . . . Sings Looney Tunes in L.R. with M.R. . . . field trip to Sandwich . . . roams Boston during "Cromwell" . . . "The Coon Caper" . . . A Randy Man . . . the Red VW . had a ball in Nauset . . . who's D.O.? E.K.? anyone?

Activities: Football 1,3,4, Tri-Captain 4; Cross Country 2; Basketball 1,4; Baseball 4; Varsity Club 3,4; Drama Club 3,4; International Thespian Society 3,4; Junior Class Plays 3; Senior Class Play 3,4; Regional Drama Festival 3; Committees 2,3,4.

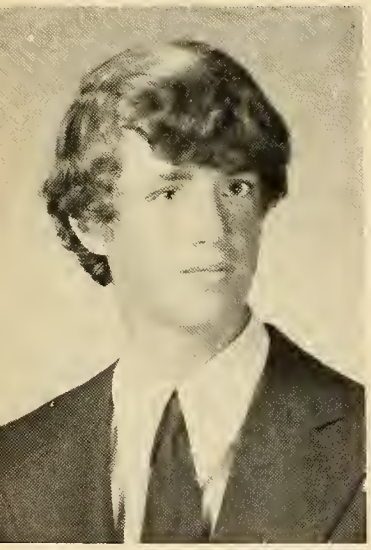

MICHAEL F. QUERY

"It is not facts but our beliefs about facts which control our actions."

Queerbo ne . Rock . . . co-founder of D.Y.M. . . . my lovely wife N? W.O.B. . . . MSGC . . B.E.E.R.I.E. . . . superstar to Hull with B.P. . . . Max. Sup. . . . Duxbury, May 27 . . help from Jeff? . . . drum roll . . . PAT . . . Sept. 27 . . . wife's house after the beach . . . Fatima . . . SCH — them best . bruises in Spanish II . . . jiving with Bob . . . our BSB — Katie . . . P.P. at D.C. . . . D.O. atprom, stepped on gas in driveway . . . lucifer . . . B.P.'s friend.

Activities: Basketball 2,3; Football 3; Tennis 3; Plays 3,4; Drama Club 3,4; Varsity Club 3,4; Student Council 3,4; Secretary Varsity Club 4.

Ambition: College

DOREEN L. REZENDES

"An atmosphere of trust is as necessary as air or water to human life."

Hates L . . but loves Phil . . . camping trips . . . night by Dip & Sip . . . Duxbury Beach . . likes wine . . . party for Perk . . . July wedding . . . May 26, 1972 . . . We've only just begun.

Activities: Class Plays 3,4; Drama Club 2; Committees 1,2,3,4.

Ambition: Marriage and travel

DAVID W. RICHARDSON

"Life is not a dogma to be defended but a reality to be explored."

Biggy rat . . . killer shrews . . . big.

SUSAN K. RIORDAN

"A smile doesn't cost anything, so give it all you've got!"

Sue Bee . . . little nell . . . Joyce Ellis, Miss Akers . . . a Christmas gift . . Gamma Theta . . . P.B.C.'s . . . wandering again??? . . . who? "Alright you guys." . . . well, then again . . . Wareham '72 . . . open doors while car is moving . . . N's instead of Z's . . . questions? non-verbal communication . . . so it goes.

Activities: Drama 1,2,3,4; I.T.S. 3,4; Junior Class Play 3; Senior Class Play 4; Yearbook Editor 4; F.T.A. 4.

Ambition: College

MARK S. ROSCOE

"Drink today and drown all; sorrow, you shall perhaps not do it — tomorrow."

Big Leaf . . . lefty . . . President of the W.B.B.A. . . . S.T. Shirt I.L.R.W.D.L. . . . V.G.P. knows hub . . . M.G. . . . F. Top Gas W. . . . closed 5 hrs. early . . . Record Breaker . . . March "73" . . . C.C. "71" "Hi, Charles" . . . Vince, want me to punt . . . sings Looney Tunes in L.R. with S.P. . . . Wally Gater is the greatest.

Activities: Football 1,2,3,4; Tri-Captain 4; Track 1,2; Baseball 3,4; Basketball 1; Junior Plays 3; Senior Play 3,4; Debate Club 3,4; Varsity Club 2,3,4.

Ambition: College

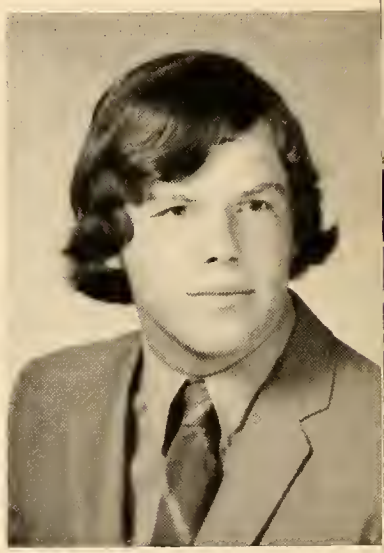

COLIN ROSS

"The strongest is always the least violent."

BRADFORD M. ROUNDS

"The greatness of a man has nearly always been measured by his willingness to be kind.

Activities: Drama Club 4; Junior Class Plays 3; Senior Class Play 4.

DIANE M. SIGREN

"It takes time, wishing and waiting; but it will be yours soon enough."

Ya-An . . . Za-zoom . . . remember camping . . . always ready for a good party . . . B.Y.H.A. . . . Perk's party . . . Katie's . . . odi-odi-odi-Avon . . . Joe's Place . . . one of Kay's Kids . . . thrown out of P.G. . . . full of the devil . . summer of "71" . . . gives T.L.C. to trees; who needs a license . . . happy-go-lucky . . . always laughing.

Activities: Committees 1,2,3,4; Skits 3.

Ambition: Undecided

JOHN SILLARS

"It is not wise to be wiser than necessary."

FRANCES SIMISON

"Prove all things, hold fast that which is good."

PHIL W. SMART

"Beneath the skin of all things ugly there lies something of beauty."

Reservation . . . New Hampshire . . . Ames Estate . . . go-carts . . . one-way streets.

Activities: Committees 3.

Ambition: Marriage, travel.

ANNE M. SMITH

Always love Kenny . . . K.R.B. . . . Benjy who? April 8, 1972 . . May 26, 1972 . 4:00 A.M. . . . Davisville . . . Rhode Island . . . 105 North Warren Ave. . . . Brockton . . . how be you? . . . I be fine . . . how's ya how's ya? . . . April 7, 1972 . . . 2:00 A.M. A.S. & K.R. . . . S.P. & D.K. Jack-in-the Box 3:00 AM . . '61 Olds . . . 3E-5063 . . the drag every Friday night . . . Fields Park . . Skyview . . . will never forget Kenny . . . the Seabees . . . Rollins, I Love You.

Activities: Library Aid 1,2,3; Yearbook 4.

Ambition: Business school

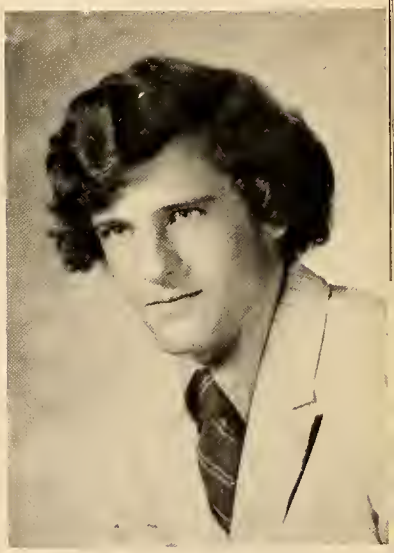

STEPHEN SMITH

"I count myself in nothing else so happy as in remembering my good friends."

SUSAN M. TUFTS

"Affection cannot be created; it can only be liberated."

Love "Itchy," hates H & L . . . what's in a Green van? . . . horseneck, can't wait 'till June 30, 1973 wicked! . . . Saturday morning B.

Activities: Majorettes 2.

IRENE TZVETINOVITCH

"I am I and you are you, I am not here to live up to your expectation and you are not here to live up to my expectation."

Frenchie . . . Not a citizen yet? . . . fun trips to Halifax . . . Who Me? . . . speak English yet? . . . Oct. 5, 1965 . . . walked 24M. with E.M.K. . . . "PCC 69" . . . Jack in the Box . . . Hi Babe . . . Loves Miss Deeran??? . . . Came from the jungle? . . . Moody Blues . . . French . . . name on green Duster . . . LOVES ERNI . . . Beach . . . sailing with Sonja . . pumps gas . . . diets, diets . . . Hates Math . . . D.H.'s Maid of Honor . . . Barefootin! . . . shoes? never.

Activities: FTA 1; Drama Club 1; Chorus 3,4; Drill Team 4.

Ambition: Undecided

CATHERINE VANDEMOER

"Winter, spring, summer, or fall, all you have to do is call, and I'll be there . . you've got a friend."

Katie, "ACE" . . . BYHA . . Recreation dept . Round Robin . . . sharp, cheddar CHEESE . . . MSGC . . . shopping at BPM . . "pardon me, sir . . . FATIMA . . . showers with S.K. . . BSB Jr. Class Night . PGB . . . quickly . . . BACKSTABBER . . . survived! . . . always a friend of Nina . . Chinese Fire Drills . . . FOLLOW THAT PYG! . . . the wild-eyed look . . . T.C. + great time at prom . . . fearless leader? . . . Yago . . . precious! . . . AAN . . lonely soul nites . L.O. all the way! . . . you've got a friend . MAYONNAISE ANYONE?? SPLATT!!!.

Activities: Field Hockey 1,2,3,4; Basketball 1,2,3,4; Softball 1,2,3,4; Varsity Club 1,2,3,4; FTA 2; World Affairs 1; Ecology Club 3; Debate Club 3,4; NHS 2,3,4; International Thespian Society 2,3,4; Drama Club 2,3,4; Festival 2; Plays 2,3,4; Committees 2,3,4; Student Council 3,4; Class Officer 2,3,4; Girls State; Senior Review Board; Yearbook Staff 4.

Ambition: College.

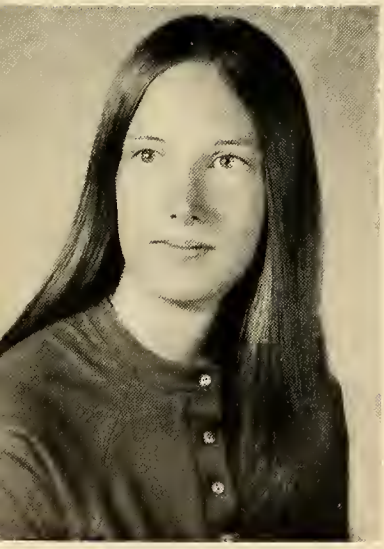

NANCY J. WAUGH

"All human wisdom is summed up in two words — wait and hope."

Nance . Wiggles . . . Yardsticks . . . Remember camping . . . Friend of Mary Jane . . . Perk's party . Going on Bear Hunt . . . Ducks at the Zoo . . . Boston . . . Katie's party . . . P.G.'s . . . Great fights with Madame . . . Duxbury Beach . . . Odi, Odi, Odi . . . Chinese Fire Drills . . . Love's Sue's car . MSAC . . . One of Kay's Kids . . . Common Sense?? . . . SCH--Sick??.

Activities: Field Hockey 2,3,4; Basketball 2,3; NHS 2,3,4; Yearbook Staff 4; Jr. Class Plays 3; Sr. Class Plays 4; Committees 1,2,3,4; Drama Club 2; Varsity Club 4; Prom Committee 3.

Ambition: College

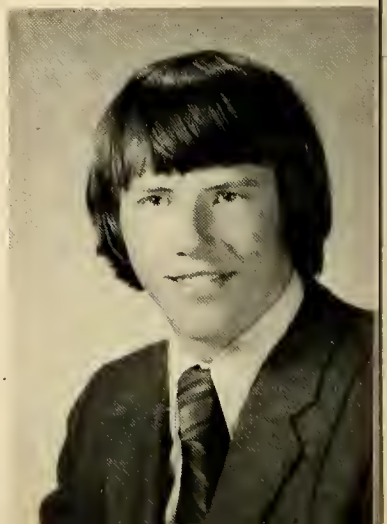

PAUL C. WEBSTER

"Everyone has choice, when to and not to raise their voices."

WEB . Barelling . . . 151 . . . socially . . . keep your eyes open on Manley St. . . . Rocky's bike . . . dirt bikes . . . 15 . . . watch the road . . . cruising.

Activities: Football 1; Baseball 1; Basketball 1,2,3,4.

Ambition: College

SUSAN D. WOOD

"So far away, but still close to heart."

Sue . . . loves Maine . . . Katie's Party . . . E.B. . . . Avon . . . Za-zoom . . . good! M.5's Friend . . . BYHA . . . Perk's party . . . yaah! . . . odi . . . odi . . . odi . . . Moody Blues . . . always ready for a good argument . . . got guts . . . remember camping? . . . one of Kay's Kds . . . SCHILTZ

Activities: Band 1.

Ambition: Going to Maine

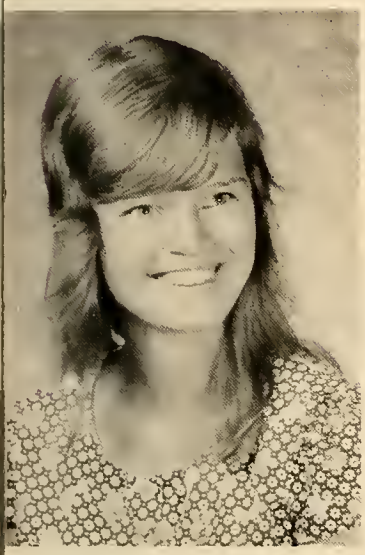

CYNTHIA E. YANKOWSKI

"Si quaeris puellam amoenam circumspice."

Cindy . . . DAVID . . . K.N. . . . Jephunen . . . A.H. . . . prom . . . "What are you up to "little Brother" . . . May 27th . . . no driver's license . . . Problems . . . Bowling . . . M.H. . . . lifelong friend . . . June 12th . . . "1984" . . . Thank God that's over . . . (W.M.) Pond . . . Spats . . . Not again?! . . . Auto Show . . . escalators . . . "Seven quarts in 2 hrs. . . . Shame on you Brother . . . Jepy and Missy?! . . . chorus . . . Pooh Bear . . . E.N. . . . Beautiful soprano of course . . . Horseneck . . . Where's first? . . . Standards, what a pain . . . 14 ft. . . . library grades 7-12 . . . one long summer by the phone . . . Why didn't he call? . . . Purple bathing suit.

Activities: Library Aid 1,2; Committees 2,3,4; Conservation 3; School Paper 1,2,3; Drill Team (Co-Captain) 4; Jr. Class Plays 3; Sr. Class Plays 4; Future Nurses 2,3, 4; Drama Club 2; Yearbook (Business Manager) 4; Chorus 3,4; Basketball 1.

LINDA M. ZAMAITIS

"No man is a whole; his friends are the rest of him."

BYHA's Press Secretary . . . one of the Babes . . . PYG at BPM . . . J.J.C. . . . lost in NY with RB . . . a friend of RR & MC . . . MSGC . . . wild one . . . drumroll . . . what Party? . . . Chinese fire drills . . . hooty etc . . . late arriver . . . P.G.B. . . . still a walker . . . up J.P.B's . . . hussied enough . . . still J.J. . . . B.B. from VW . . . with LN in DB. Lav . . . sneeze on arm.

Activities: National Honor Society 3,4; Drama Club 1,2; Junior Class Plays 3; Future Teachers Association 1,2.

Ambition: College

Donkey Basketball

CARE TO DANCE??

NO!!

go team

YEAH!!!!!

GIVE THAT BALL TO ME!!!!

stretch

THE VISITING TEAM

What's this?

the end

Junior Prom
May 26, 1972

I wish these things would stay up!

Hey! This is easy!!

The master artist at work.

Last minute preparations

Here Comes The Sun —

Little darling the smiles are returning to the faces; little darling it seems like years since it's been here. Here comes the Sun, here comes the Sun, and I say "It's alright." . . . Prom Night '72.

She was a true queen in her manner as well as her beauty.

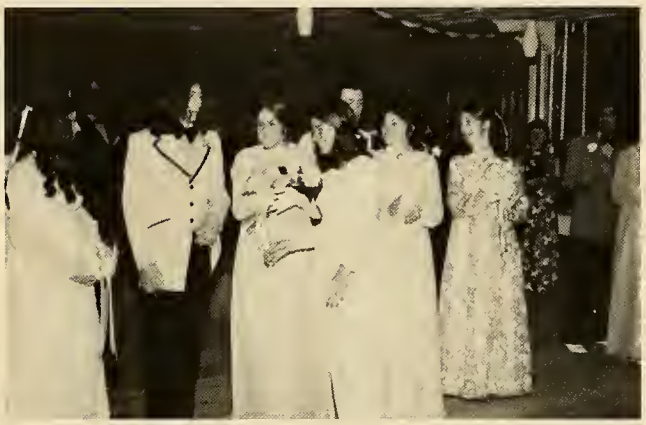

They well deserved the praise they received.

Left . . . Right . .

Daddy's Little Girl

She was blessed with beauty and grace.

Sun, Sun, Sun, here it comes . . .

March!

we danced all night.

The smiles are returning to the faces . . .

Junior Class Plays

The Monsters Are Due on Maple Street

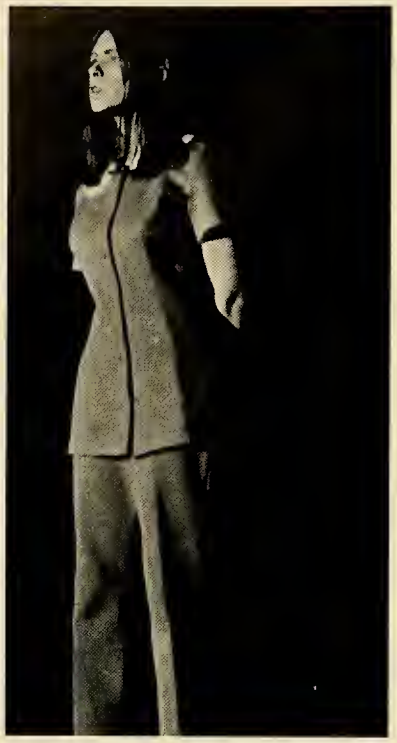

Introducting . . .

These stomach pains!

Pow!

Strangers in the night.

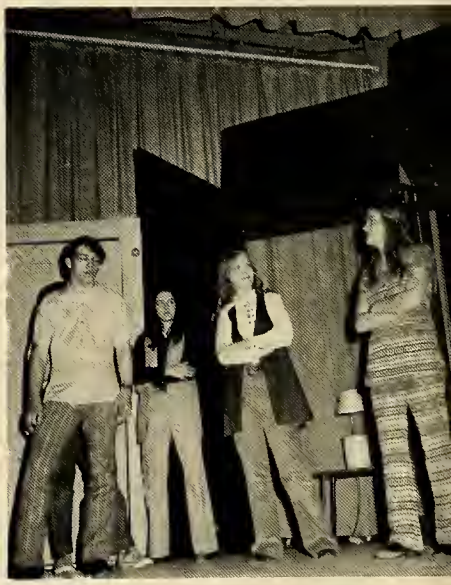

Now, as I was saying . . .

But

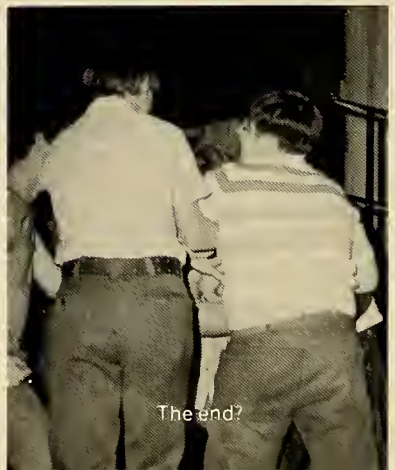

The end?

house-a-tosis.

I'M STUCK!!!

so SLEEPY.

will you marry me?

how DARE you!!

Frustration.

Now I've got you in my clutches!

well aren't you cool

get a load

pucker up

I'm measuring you for horns.

would you like to be embalmed?

would you like to go nutting?

how interesting

my contact lens!

THE HOBBIT

APRIL 1972

Dramatized by Patricia Gray. Based on the adventures of 13 dwarves & a hobbit with elves, goblins, and a dragon in **The Hobbitt** by J.R.R. Tolkien.

Goblins Coming! Francis Simison

Riddles in the Dark
Gollum: Bob Piesco
Bilbo: Bob Pistone.

AN UNEXPECTED PARTY. Dwarves: Gloin, Beth Beaulieu; Dori, Rick Magee; Fili, Betty Miles; Dwalin, Fred Crimmins; Thorin, Shirlee Lucini; Bofur, Janet Brown; Nori, Wayne Reynolds; Ori, Mike Rogers; Bifur, Mary Anderson; Gandalf, Rick Macdonald; Bilbo, Bob Pistone.

A Bite Big

Elf, Pam Keith; Elven Queen, Jacqueline Kemp; Gloin and Thorin.

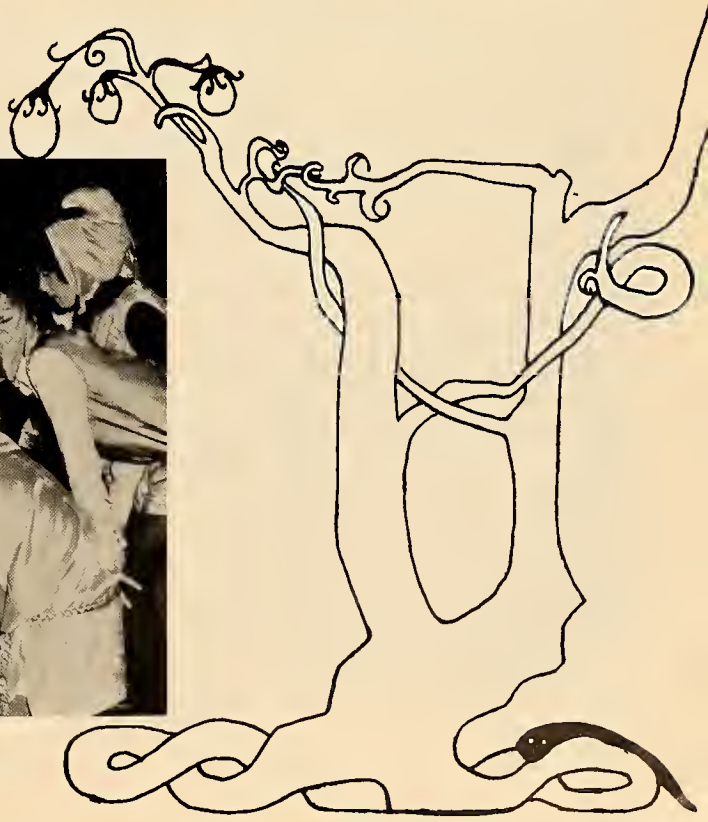

Senior

Most Independent: Louise Goldie, Dennis Moneghan.

Most Typical: Chuck Doiran, Mary Monsini.

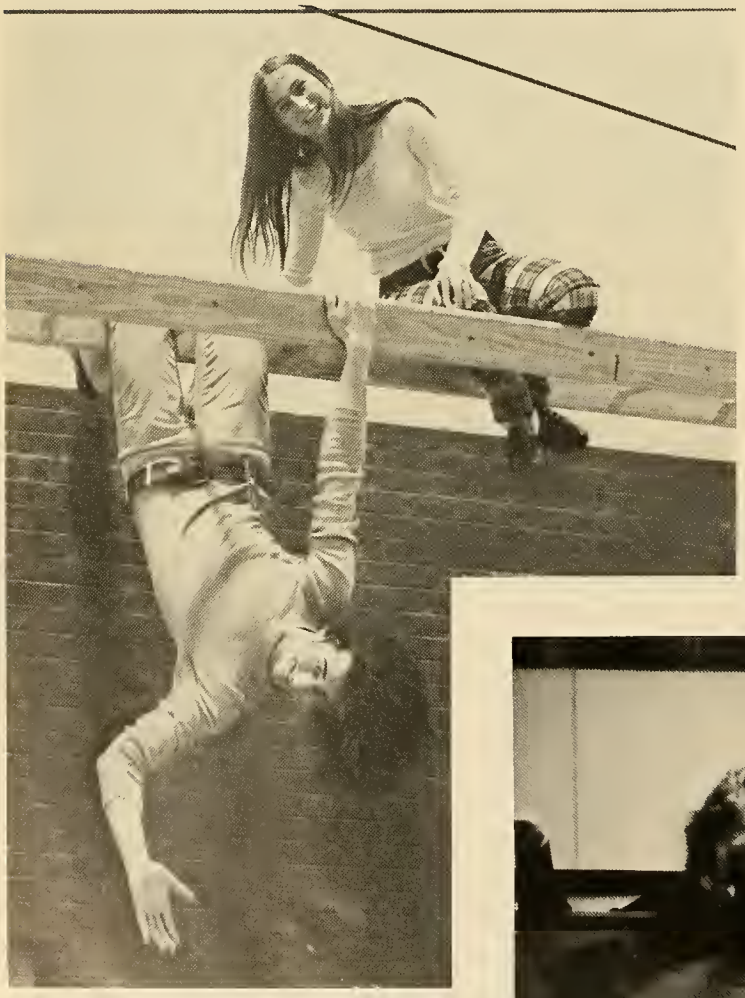

Class Clowns: Paul Carrozza, Cheryl Homer.

Silliest: Judy Perry, Dick Cogswell.

Superlatives

Best Looking: Lorraine Nadeau, Tom Caffelle.

Most Talkative: Sue Packard, Bob Pistone.

Most Argumentative: Lorraine Piver, Dennis Moneghan.

Most Likely to Succeed: Kathy Murray, Tim Lindberg.

Most Class Spirit: Fred Crimmins, Cheryl Homer.

Best All Around: Bob Pistone, Janet Brown.

Cutest: Janet Benvie, Shawn Brawders.

Flirtiest: Judy Perry, Alan Hess.

Most Popular: Mark Rocoe, Nancy Asack.

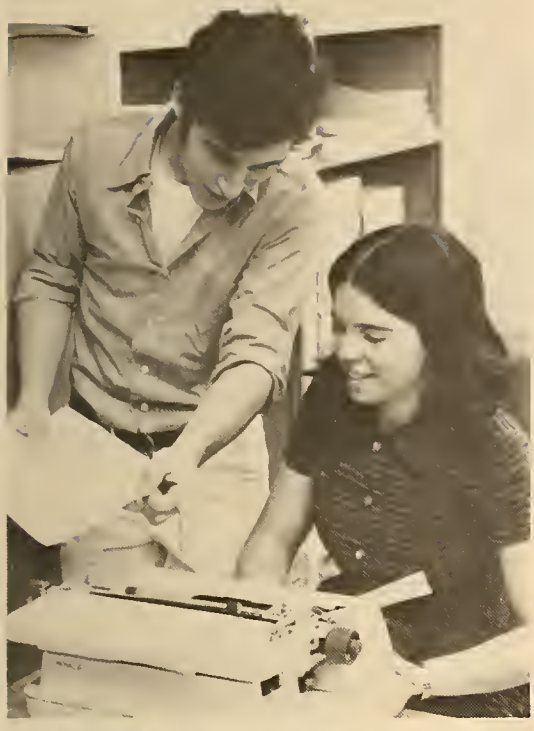

Most Dependable: Nick Palmieri, Florrie Lepine.

Most Talented: Nick Palmieri, Katie Vandemoer.

Best Figure: Nancy Asack; **Best Physique:** David Bettencourt.

Quietest: Brad Rounds, Carolyn Pickering.

Most Athletic: Jeff Anderson, Janet Brown.

You were saying . . . .

It's just one of those days!

O.K. Now I get it.

I'll scratch your eyes out!

Cramming for a test??

Foiled again!

Gee, I don't know . . . .

Our Class President.

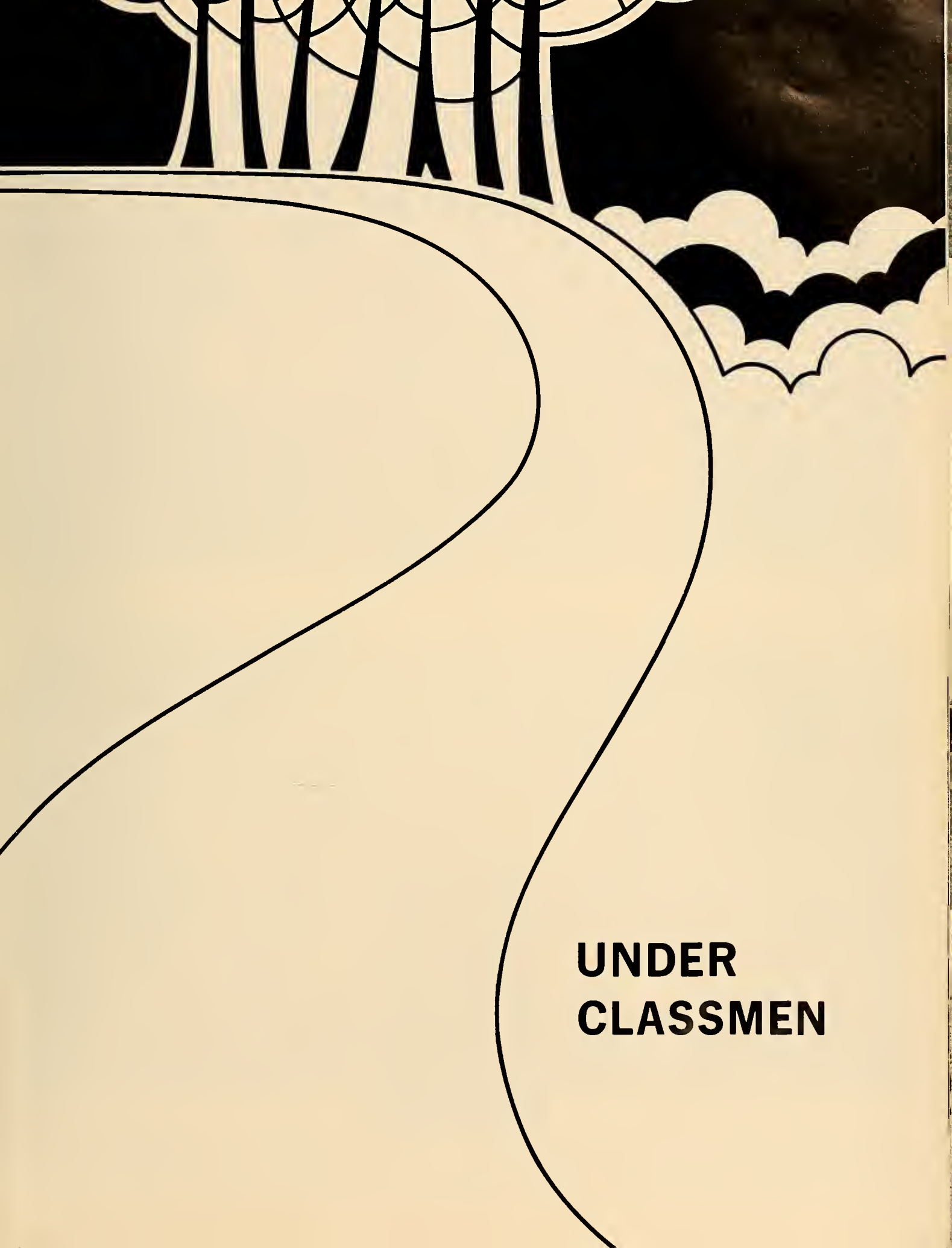

UNDER CLASSMEN

Juniors

FIRST ROW: J. Asker, R. Clooney, J. Query, P. Baker, R. Tosetti, R. Manugian, G. Rowe, W. Reynolds, J. Eaton, J. Daley, G. Slupski; **SECOND ROW:** S. Keating, K. Kelley, J. Carrigan, R. Boudreau, J. Olson, B. Anderson, M. Paschal, J. Johnson, G. Allen, M. McCann, C. Overy, T. Couite; **THIRD ROW:** J. Monsini, M. Childs, R. Nelson, R. Harris, S. Beinoras, T. Staples, M. Mazza, P. Allen, P. Barros, L. Wells, R. Thompson; **FOURTH ROW:** B. Benvie, N. Carbone, D. Kemp, J. Anderson, W. Weatherbee, P. Barros, E. Keylor, M. Tirell, E. Pita, J. E. Anderson, G. Childs, B. Simmons.

Miss Bousquin
Adviser

Mr. Dermont
Adviser

Mike Rogers
President

Sherry Anderson
Vice-President

Martha Carver
Treasurer

Geoffrey Coelho
Student Council

Jennifer Bowers
Secretary

FIRST ROW: S. Rondall, B. Murphy, S. Coehlo, C. Anderson, T. Centrella, R. Murad, R. Celia, J. Palmeiri, J. Uva, D. Chubbuck, E. Prime, T. Eaton; **SECOND ROW:** J. Bowers, D. Moroni, C. Bettencourt, J. Walker, D. Berry, A. Beinoras, B. Morehardt, L. Bucci, T. Mondeau, J. Cochary, K. Kennedy, G. Scudder; **THIRD ROW:** B. Hachey, D. Burchill, D. Luca, V. LaCroix, J. Gummow, D. Chaves, G. Patricelli, J. Ritchie, J. Paquette, J. Noyes, L. Noyes, K. Overy, B. Willis, M. Powers, S. Pratt, B. Griffin, D. Reynolds, J. Alden, D. Baker, J. Higgins, J. Braga, W. Burnap, C. Brown, R. Greene, G. McCabe, W. Gibson; **FIFTH ROW:** P. Augenti, E. Bowden, M. Chafe, C. Roscoe, D. Coleman, P. Smith, M. Sousa, T. Pickering, M. Richardson, B. Flaherty, J. Bergeron, D. Clapp; **SIXTH ROW:** J. Cameron, J. Preston, M. St. George, D. Kehoe, G. Bossardt, L. Gauthier, M. Taylor, C. Wood, D. Ruprecht, P. O'-Connor, L. Briggs, J. Willis.

What in the world is going on?

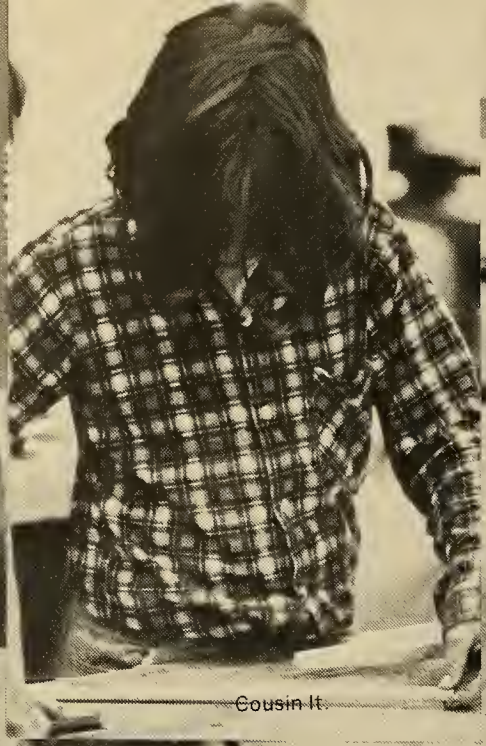

Cousin It

Peter

I wonder what it will taste like

Interesting class

Smile, you're on Candid Camera

Don't look now but

An Artist at work!

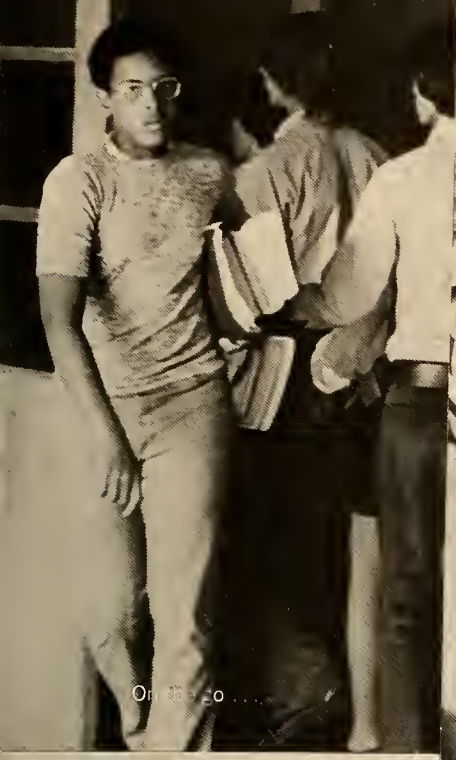

On the go . . . .

Lunch — everyone's favorite class.

Tummy

Pop's

What's this?

A fair trade?

Mr. Photogra

Hello There!

pensive moment

Close shave!

Lunch was good t

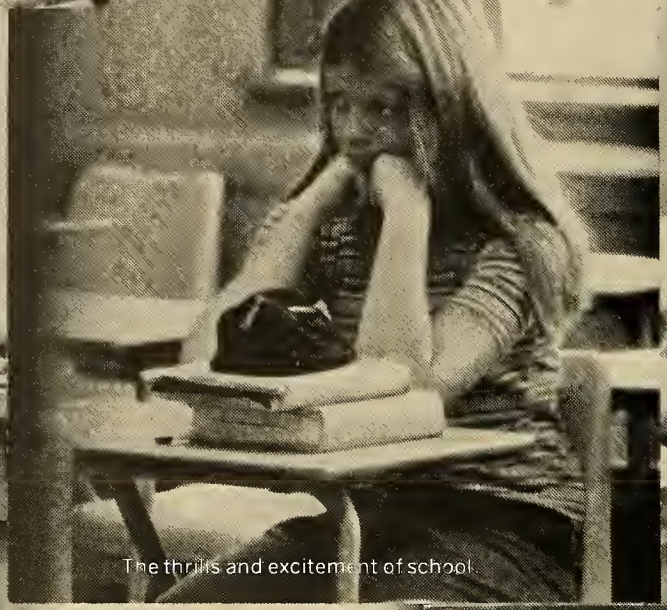

The thrills and excitement of school

Hair, hair and more hair.

SPORTS

Football

VARSITY: **BACK ROW:** Head Coach D. Bromley, R. Nelson, R. Anderson, J. Mattie, M. Pomeroy, P. Smith, P. Dufault, P. Chilauskas, J. Cranshaw, J. Anderson, R. Bousquet, G. Duquette, T. Murphy, R. Harvey, Assistant Coach L. Nangle, F. Crimmins; **FRONT ROW:** R. Macdonald, E. McCaffery, P. Allen, R. Clooney, E. MacHardy, A. Hess, S. Purcell, M. Roscoe, P. McGonigle, E.M. Pomeroy, T. Caffele, M. King, J. Benson, J. Nelson, M. Lyons. Missing: C. Herrick, J. Rolf, M. Spry.

So Long Seniors . . .

KNEELING: M. Pomeroy, S. Purcell; **STANDING:** A. Hess, P. McGonigle, E. McCaffery, M. Roscoe, E. McHardy, F. Crimmins.

BACK ROW: R. Haggerty, G. Keith, T. Nolan, D. Alden, G. Lepine, D. Lyons, R. Falzarano, K. Kelly, J. Kinney. **FRONT ROW:** E. Burnap, R. Bowman, B. Reed, B. Benson, M. Richards, L. Bird, P. Richie.

Field Hockey
1972

Coach Hanssen

Somebody said that it
couldn't be done,
But we with a chuckle
replied:
That "maybe" it couldn't
but we would be the ones
Who wouldn't say so
till we'd tried . . .

Katie

Co-captain Katie Vandemoer

Co-captain Janet Brown

So we buckled right in
with a trace of a grin
on our faces;
If we worried, we hid it.
And we started to sing
As we started the thing
That couldn't be done,
And we did it.

"Stand up and cheer".

Dick Thompson & Vince Dondelinger

Cross Country

WB		Opponent
36	Southeastern	19
21	Sacred Heart	40
18	Blue Hills	41
46	Apponoquet	17
27	Avon	30
25	Martha's Vineyard	34
23	Bristol Aggie	32

5 wins and 2 loses making 1972 the best year for CC in WBHS — Third in new Mayflower League.

Greg Noyes

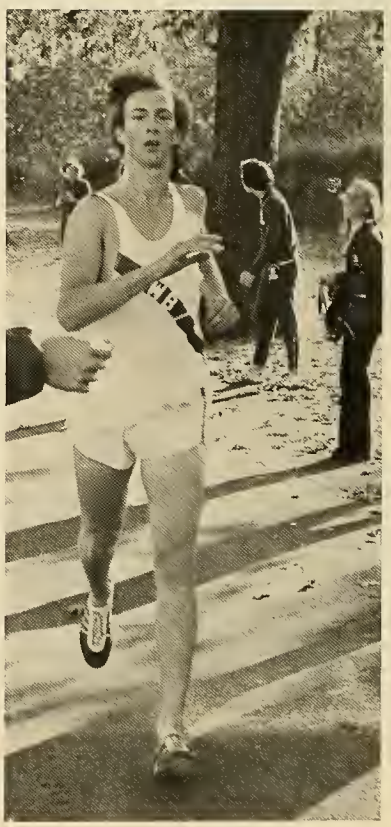

"Boomba-Boomba", Phil Calef.

Wayne Reynolds
Rick Manugian
Joe Souza
Steve Keating

"We Deserve a Break Today."

Dave Alger, Vince Dondelinger
Co-Captains: Jeff Anderson & Dave Alger.

The Big Cheese

"I'm a mean . . . of a jungleman." Phil Calef; Managers: Jean Ponte and Beth Surgens; Rick Magee.

Pete Dondelinger

Cheerleaders

Brownie the Bear.

TOP LEFT. VARSITY: C. Homer, D. Adams, R. Fratangelo, D. Johnson, D. Ohlson, N. Murphy, J. Benvie, N. Hermanson, L. Nadeau.

SENIORS: J. Benvie, C. Homer, L. Nadeau, N. Hermanson, N. Murphy.

N. Hermanson

And they're off!!!

JUNIOR VARSITY: R. Perry, K. McCaffrey, M. Pickering, D. Howe, P. Ponte, P. Prime, S. Smith, C. DiBattista, B. Waugh.

Lorraine Nadeau

Denise Johnson

Where's the fire?

Basketball

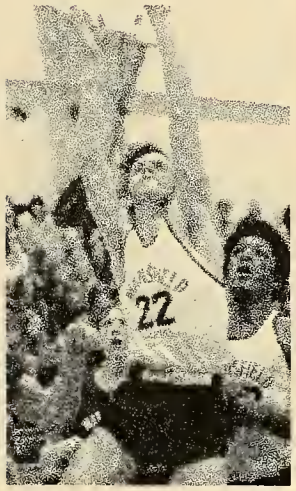

VARSITY: John Anderson, Co-Captain; Mr. Paul Sargent, Coach; Jeff Anderson, Co-Captain. Dick Thompson, John Nelson, Ray Clooney, Rick Manugian, Phil Calef, Steve Keating, Paul Webster.

J.V.: **REAR:** Leo Wells, Gary Duquette, Paul Chilauskis, Mike Lyons, Steve Willis, Tom Williams. **FRONT:** Gary Baker, Bob Bowman, Pater Allen, Paul Dufault, Glen Packard.

Coach Dufault

15 Yards — Piling On (In Basketball?)

Reach — This a Stick-up.

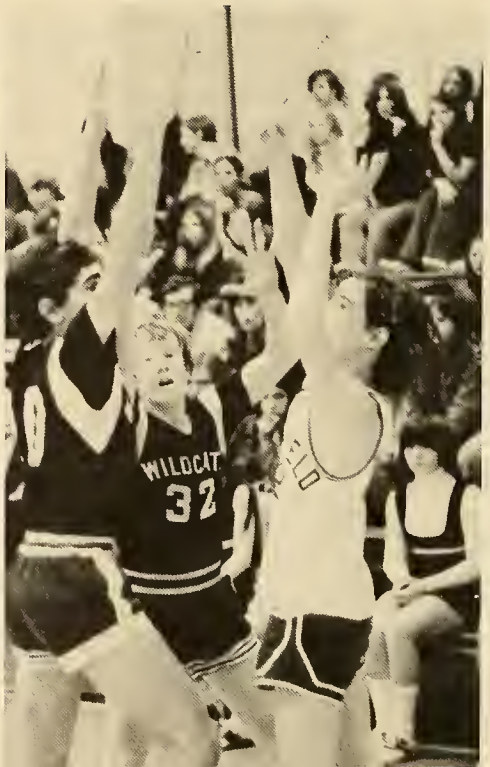

Tweeter

Smile

Do it for the man.

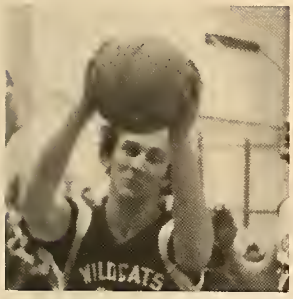

Philip, wake up!

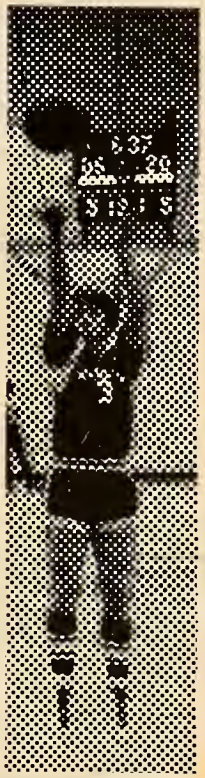

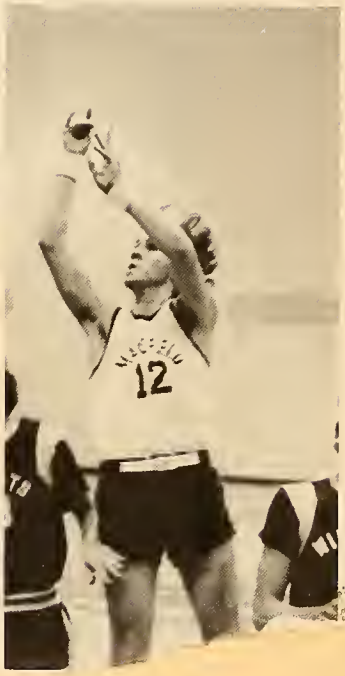

I've got it!

Girls' Basketball

VARSITY: J. Brown, K. Vandemoer, Co-Captains, D. Lindquist, R. Burt, J. Lynch, D. Fyfe, K. Murray, D. Calef, K. Lynch, K. Conniff, J. Porter, MISSING: Coach Barbara Hanssen, E. Bird, L. Kehoe, Managers.

', D. Adams, T. Gummow, J. Gammon.
'Lucka, C. Randall, M. Nolan, H. Keith,

J.V.
PETE PAUL PA L
BOB LOT OM MIK
JOHN RICK STEVE
GLEN BIL

Baseball

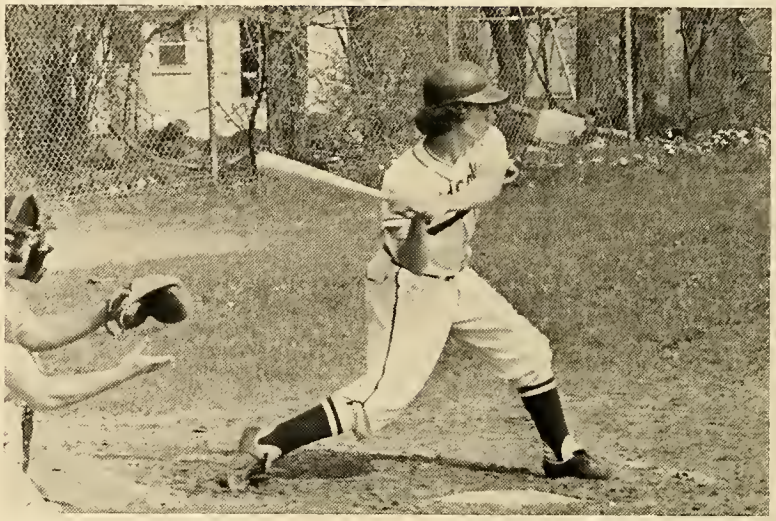

BASEBALL RECORD

West Bridgewater	Opponent	
5	4	Blue Hills
4	5	Apponequet
5	11	Cohasset
4	14	Hull
9	0	Avon
3	4	Holbrook
1	5	Apponequet
0	3	Duxbury
5	4	Hanover
0	4	East Bridgewater
1	2	Norwell
1	2	Duxbury
14	3	Sacred Heart
3	4	Cohasset
0	3	Marshfield
11	3	Avon
15	4	Sacred Heart
3	0	Blue Hills

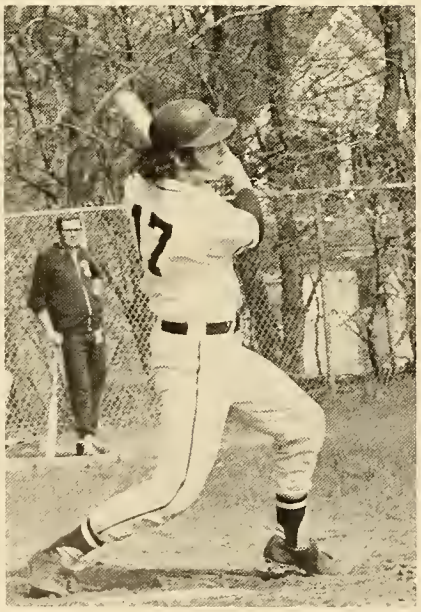

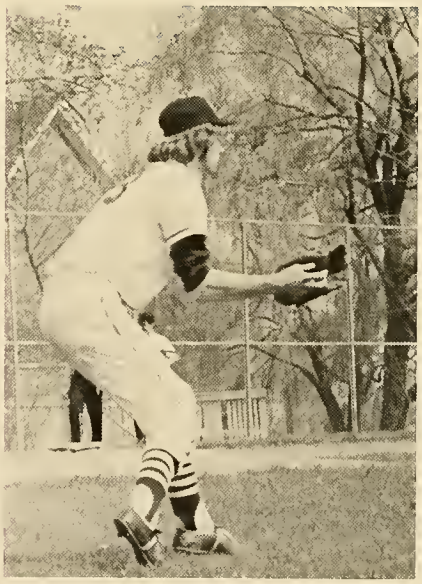

West Bridgewater

THE TEAM. **FRONT ROW**: Bob Clooney, Dave Linskog, Paul McGonigle, Tom Welsh, Dick Thompson, Mark Roscoe; **BACK ROW**: Coach Al Rapp, Robert McCaffrey, Rick Macdonald, Dennis Lawson, Ray Clooney, Dan McGonigle, Robert Langley, Manager Mary LaCroix.

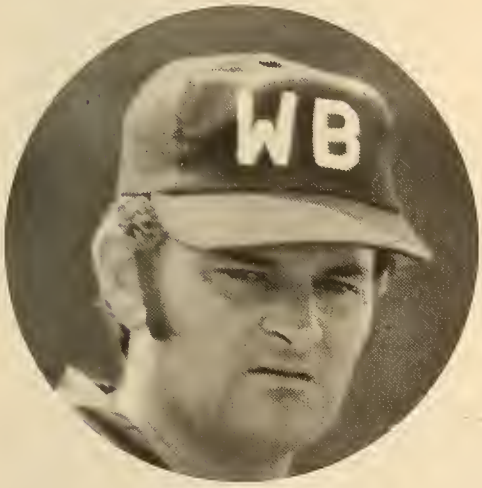

Coach Paul Lucius

The J. V.

Softball 1972

Oops!

Concentration.

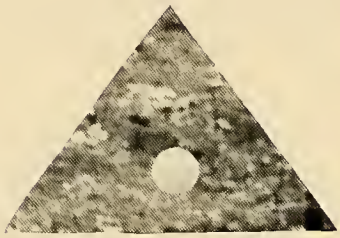

The name of the game.

I think I'm going to be sick . . .

Hustle!

One of the darker moments.

— Grace!!

Oh no!

Can I have the ball?

"I
WOULD RATHER
HAVE
LESS ABILITY
THAN LOYALTY."

Brownie!

Go Team!!

THE RECORD

WB	7	Hull	14
WB	24	Cardinal Sp.	11
WB	7	Norwell	16
WB	14	Apponequet	17
WB	8	Hanover	25
WB	5	Duxbury	10
WB	5	Marshfield	13
WB	7	EB	19
WB	8	Holbrock	30
WB	8	Avon	9
WB	23	Sacred Heart	7

Jeff Anderson

Dave Alger

SCOREBOARD

WB	0	Cohasset	5
WB	1	Hanover	4
WB	0	Duxbury	5
WB	0	Norwell	5
WB	4	Hull	1
WB	1	Marshfield	4
WB	0	Cohasset	5
WB	1	Hanover	4
WB	1	Duxbury	4
WB	0	Norwell	5
WB	2	Hull	3
WB	1	Marshfield	4

Bob Piesco

First Row: R. Heath, A. Hoyt; R. Magee. **Second Row:** Jeff Anderson, B. Piesco, D. Alger, M. Querry; J. Baker; Coach: Mr. DeMellow. Not included: S. Holmigren.

Gopher

Golf

Mark Pomeroy

Coach Bromley

Kneeling: M. Sillars, M. Pomeroy, R. Saline, W. Reynolds, J. Johnson; **Standing:** S. Willis, G. Duquette, M. Kundicz, L. Piver, N. Asack, P. Carlson, M. Pomeroy, T. Caffelle, Coach Bromley.

L. Piver

P. Carlson

M. Kundicz

T. Caffelle

Oops . . . Where are you going?

Right on!

What did you say?

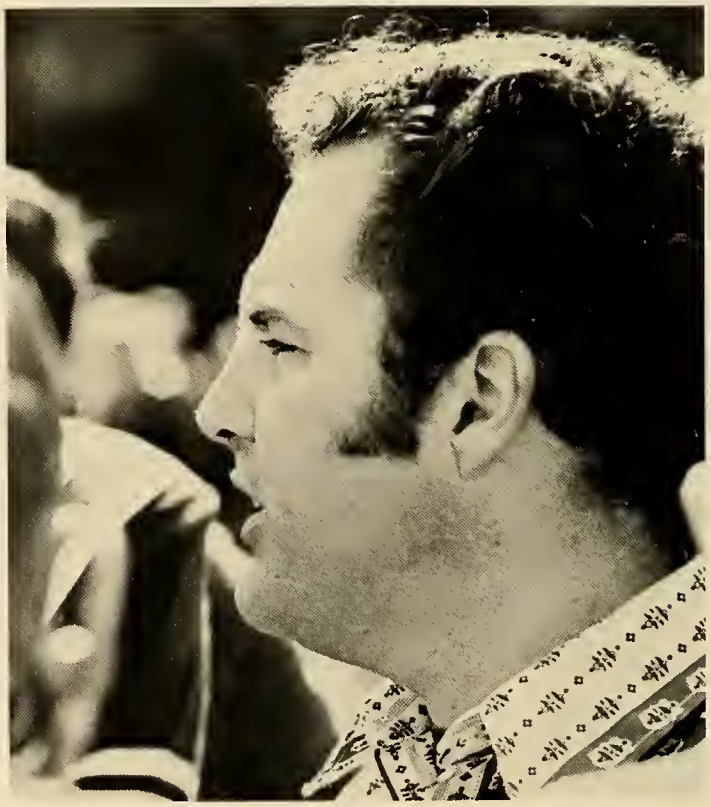

We've got the spirit!

ORGANIZATIONS

STUDENT COUNCIL

ROW 1: M. Lawson, M. Rogers, J. Baker, M. Query, S. Hofmann, R. McCann. **ROW 2:** C. DiBattista, K. Turner, J. Lynch, Treasurer, R. MacDonald, V. Pres., J. Brown, President, K. Macdonald, Secretary, P. Ponte, D. Lindquist. **ROW 3:** G. Coelho, Mr. Gazda, Adviser, C. Wright, J. Corbett, S. Keating, K. Vandemoer, N. Ashworth, J. Bird.

STUDENT ADVISORY COMMITTEE TO THE SCHOOL COMMITTEE

F. Lepine, K. Vandemoer, L. Piver, N. Asack, Mrs. Rosenthal, Adviser, J. Anderson.

NATIONAL HONOR SOCIETY

FRONT ROW: R. Pistone, Treasurer, L. Nadeau, Vice-President, K. Murray, President, Linda Zamaitis, Secretary. **SECOND ROW:** N. Waugh, E. Nolan, J. Noyes, S. Gummow, M. Higgins. **THIRD ROW:** Mr. Caffrey, Adviser, K. Vandemoer, V. Dondelinger, G. Childs, F. Magee, J. Anderson, S. Keating, M. Nelson, Mrs. Millet, Adviser.

DEBATE CLUB

SITTING: M. Nelson, R. Pistone, L. Zamaitis, K. Vandemoer, P. Gezotis. **STANDING:** M. Macdonald, Vice-President, J. Anderson, E. Bird, M. Pomeroy, S. Keating, C. Herrick, K. Murray, Mr. Butler, Adviser, M. Roscoe, President.

Drama Club

Advisor G. Swift. **1st ROW —** P. Ponte, D. Savage, M. Wood, C. Conniff, C. Pickering, S. Riordan, R. Pistone, L. Magee, V. Gardella, S. Pascal, D. LaCroix, V. Bennet, L. Thompson, A. Thomas. **2nd ROW —** K. Goucher, M. Sears, M. Kazukonis, L. Cochany, C. Wright, M. Monsini, J. Anderson, M. Rogers, N. Sylvester, C. Tzvetinovitch, S. Noyes, J. Sousa, M. McCann, G. Lepine. **3rd ROW —** A. Kehoe, D. Lindquist, T. Gummon, N. Palmeni, L. Johnson, K. Raymond, W. Reynolds, R. Piesco, B. Benvie, D. Howe, K. Kelley, C. Collins, D. Thompson, C. Overy, R. MacDonald. **4th ROW —** J. Ponte, R. Perry, M. Chisolm, C. Cheyunski, N. Carbone, F. Crimmins, M. Query, B. Waugh, S. Smith, K. Kelley, K. Piesco, T. Perkins, B. Raleigh. **5th ROW —** N. Asack, C. MacDonald, C. Catrambone, N. Carrozza, F. Magee, B. Rounds, M. Thompson, D. Pratt, P. Anderson, D. Reynolds, J. Kinny, K. Pistone, D. Keith, T. Eaton. **Officers:** President — R. Pistone, V. President — C. Pickering, Secretary — S. Riordan, Treasurer — L. Magee, Thespian Clerk — V. Gardella.

JUNIOR HIGH DRAMA CLUB. **FIRST ROW:** Mrs. Bystrom, Miss Roche, Advisors, **SECOND ROW:** R. McCann, C. Bettancourt, G. Patricelli, L. Hoffman, T. Wells, S. Baker, K. Anderson, M. Gazerro, K. Overy, D. Kellie; **THIRD ROW:** L. Petti, B. Flaherty, W. Williams, B. Murphy, J. Noyes, P. Noyes, D. Pratt, L. Noyes; **FOURTH ROW:** W. Murphy, S. Randell, M. Sousa, M. Chafe, J. Cameron, C. Roscoe, T. Eaton, P. O'Connor, D. Prime, J. Houston, T. McGonigle.

THESPIANS. M. Rogers, C. Tzvetinovitch, S. Riordan, N. Sylvester, C. Pickering, W. Reynolds, V. Gardella, F. Crimmins, F. Magee, Mr. Swift, Advisor, R. Piesco, R. Pistone, K. Vandemoer, N. Palmeri, N. Asack.

PRIDE
FOOT
BALL
TO BE SENIORS

MASSACHUSETTS
WBHS

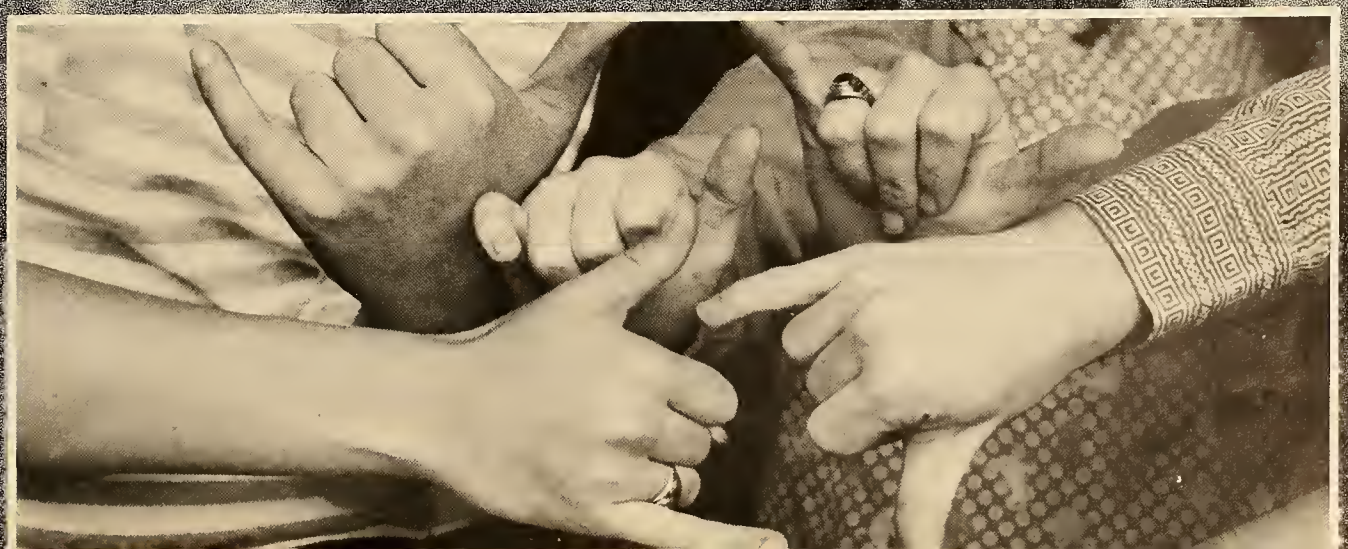

STUDENT CONSERVATION GROUP

STANDING: A. Hess, P. McCaffrey, M. Lyons, M. Nolan, L. Piesco, E. Bird, N. Jackson, J. Ponte, D. Kemp, P. Barros, M. Nelson, B. Bridgewood. **FRONT ROW:** P. Barros, J. Anderson, M. Mazza, L. Nolan, D. Destefano, P. Higgins, R. Druckas, G. Corria, E. McCaffrey, R. MacDonald. **SITTING:** S. Keating, C. Herrick.

EXECUTIVE BOARD: **STANDING:** D. Chuckran, R. Broman, Advisers, B. Surgens, P. Barros, E. Bird, D. Kemp, N. Jackson, M. Reese, Adviser. **FRONT ROW:** J. Anderson, E. McCaffery, R. Macdonald, S. Keating.

WATER ANALYSIS: M. Lyons, P. McCaffrey, L. Piesco, M. Nolan, L. Nolan, M. Mazza, N. Jackson, P. Destafano, P. Higgins. Not Present: P. Calef.

SAE-SOE: B. Surgens, J. Anderson, C. Herrick, A. Hess, E. Bird, J. Ponte, R. Druckas, B. Bridgewood, S. Keating, R. Macdonald, M. Reese, Adviser.

RECYCLING: P. Barros, C. Herrick, A. Hess, J. Anderson, E. MacCaffery, R. Macdonald, S. Keating, missing P. Calef.

FUTURE TEACHERS

C. Chisolm, M. Monsini, J. Corbett, D. Johnson, D. Lindquist, E. Bird, T. Coite, S. Riordan, S. Bousquin, Adviser. **SEATED**: M. Kehoe, K. Lynch, J. Lynch, L. Kehoe.

FUTURE NURSES

P. Williams, V. Gardella, R. Pratt, E. Harvey, D. Kinney, L. Benson, Adviser, D. Denzer, B. Benvie, C. Shae, B. Sylvester. **SEATED**: D. Murray, D. Berry, C. Pickering, R. Anderson, C. Yankowski, missing.

Band

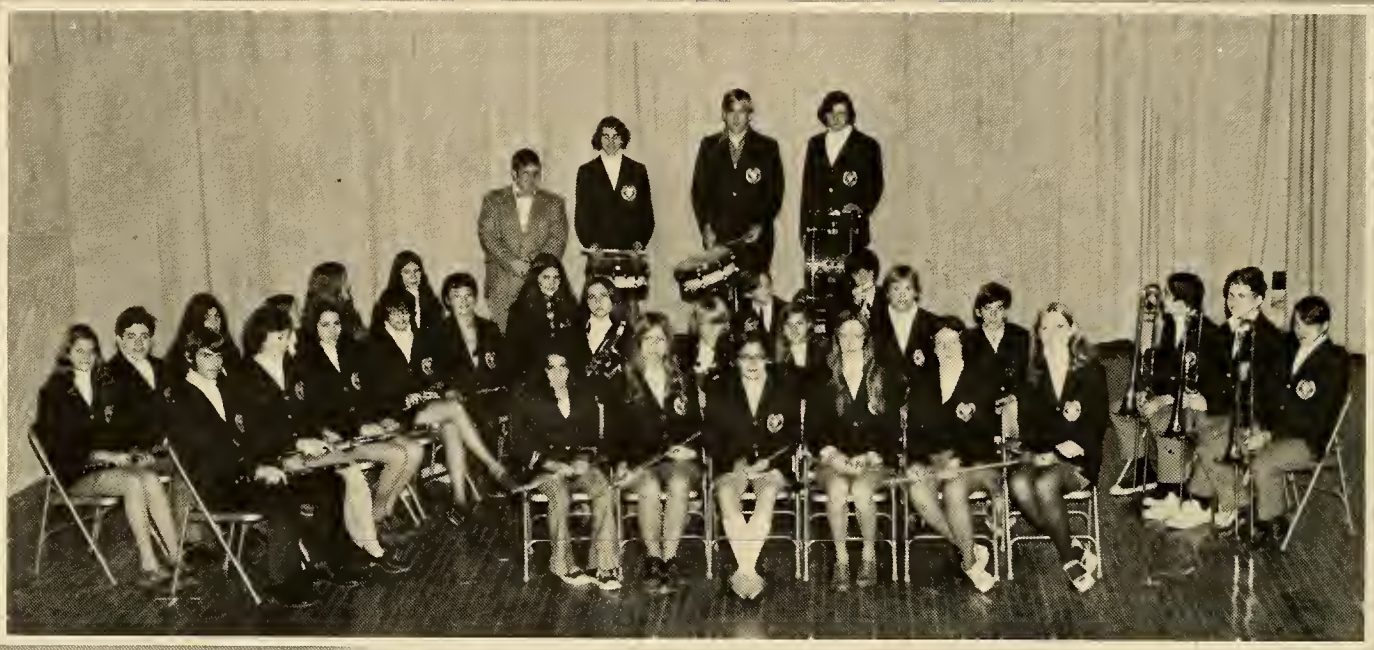

JUNIOR-SENIOR HIGH SCHOOL BAND. F. Magee, B. Surgens, C. Pickering, S. Fruzzetti, M. Guidaboni, V. Leach, C. Benson, K. Kennedy, D. Moroni, K. Lucerda, S. Anderson, N. Ashworth, Mr. LaRosa, Director, W. Reynolds, A. Doty, G. Noyes, D. Reynolds, J. Corbett, W. Williams, T. Pickering, D. Kinney, V. Gardella, L. Simpson, D. Kelley, P. Dondelinger, L. Freitas, J. Hoyt, M. Pratt, D. Craig, S. Turner, G. Scudder, R. Cream; Missing: B. Dias, J. LaPlante, N. Eaton, J. Noyes, J. Mandeville, P. Turner, J. Johnson, A. D'Ambrosia, M. MacDonald.

Mr. LaRosa, Director

CHORALAIRES. **FIRST ROW:** M. Pratt, W. Reynolds, E. Cochary, D. Kinney, S. Fruzzetti, C. Shave, S. Baker, P. Gingras, E. Nolan, C. Collins, C. Yankowski, M. Pizzanello, Mrs. James, Director; **BACK ROW:** V. Gardella, G. Noyes, F. Magee, B. Surgens, L. Magee, A. Doty; Missing: M. Kazukonis.

Chorus

Mrs. Joan James, Director, J. Ponte, L. Thompson, B. Gilchrist, R. Droukas, P. Gringas, M. Kazukonis, C. Shave, S. Baker; **SECOND ROW:** C. Pickering, B. Surgens, E. Cochary, J. Noyes, S. Nelson, P. Vallon, S. Uy, D. Kinney; **THIRD ROW:** L. Simpson, V. Gardella, I. Tzvetinovitch, M. Thompson, C. Chisholm, B. Raleigh, L. Magee; **FOURTH ROW:** W. Reynolds, M. Pratt, A. Doty, R. Magee, G. Noyes, D. Gummow, M. Pizzanello.

Majorettes

VARSITY: **KNEELING:** J. Sofka, S. Gummow, M. Kazukonis; **STANDING:** D. Denzer, J. Thomas, S. Cranshaw, N. Jackson, E. Cochary, P. Williams, K. Gaucher, Mrs. Petrovek, Adviser.

JUNIOR VARSITY: A. Wells, P. Noyes, T. O'-Connors, L. Brown, M. Nolan, M. Lyons, N. McCabe, D. Hall, D. Berry, Captain.

DRILL TEAM. **FIRST ROW:** S. Kinney, I. Tzvetinovitch, M. Thibodeau, K. Wood, B. Murphy, E. Weatherby, K. Williams, S. Erbeck, C. Patricelli, E. Legge, L. Piesco, K. Overy, J. Ritchie, J. Alden, S. Baker, S. Lamereau, T. Mondeau, L. Noyes, P. Rossi, D. Chaves, L. Hoffmann, T. Wells, B. Lepine, C. Bettencourt, J. Noyes, K. Johnson, B. Willis, J. Bergeran, J. Holyoke, D. Flaherty.

COLOR GUARD: R. Murad, M. St. George, J. Braga, D. Kehoe, W. Burnap, J. Uva.

WORLD AFFAIRS CLUB

LEFT: J. Perry, L. Piver, M. Nelson, R. Macdonald, S. Keating, J. Anderson, N. Hermanson, L. Zamaitis. **ROW 2:** J. Nelson, C. Herrick, D. Johnson, D. Kemp, N. Asack, K. Murray, M. Monsini, K. Vandemoer, E. Bird, R. Pistone, P. Gezotis, M. Reese, Adviser.

LIBRARY AIDES

ABOVE: S. Paschal, M. Thibodeau, J. Perry, D. Gauthier, A. Wells, K. Chafe, C. Tzvetinovitch, J. Benson, Mr. Dermont, Librarian, R. Pratt, B. Flaherty, M. Sears, D. Johnson, S. Smith, J. Bergeron, S. Rogers, E. Harvey, S. Kinney, Mrs. Perkins.

FRENCH CLUB

LEFT: ROW 1: J. Anderson, L. Wells, G. Noyes, T. Williams, P. Valen, L. Kehoe, C. Tripp, C. Belmore, D. Johnson. **ROW 4:** W. Reynolds, D. Gammon, Miss Dieran, Adviser.

ADVERTISING

Congratulations to the Class of 1973

EMCA, Inc.

Educational Materials Co. of America

East Bridgewater, Mass. Berlin, N.H.

Congratulations

from

COMPONENT

MANUFACTURING SERVICE INC.

CONGRATULATIONS AND BEST WISHES
TO THE CLASS OF 1973

EASTERN METAL PRODUCTS AND WOODWORKING DIVISION

120 S. Main St.
West Bridgewater

Best Wishes
to the
Class of 1973

from the

DRAMA CLUB

Midway Mobil Service

575 West Center St.

W. Bridgewater, Mass.

Prop. — Peter Diman

Best Wishes To The Class of 1973

C. A. Pickering Assoc., Inc.
Engineers and Surveyors

648 W. Center St.

W. Bridgewater, Mass.

CHOLERTON INSURANCE AGENCY, INC.

16 Central Square

Bridgewater, Mass.

"Our Policy is Protection"

Compliments of a Friend

Best Luck to the Class of 1973
West Bridgewater Majorettes

W. H. Luddy & Son, Inc.

East Bridgewater, Mass.

378-3991

Charter Buses Student Tours a "SPECIALTY"

MONTY'S CYCLE SHOP

751 N. Main St.

W. Bridgewater, Mass.

Harley-Davidson Motorcycles

Sales and Service

C. & F. Service Center, Inc.

SHELL SERVICE —
AUTO REPAIRS — MAINTENANCE

506 West Center St.

W. Bridgewater, Mass. 02379

588-6722

24 Hr. Towing Service

Congratulations and Best Wishes
to the Class of 1973

West Bridgewater

Police Association

CONGRATULATIONS, CLASS OF '73
This is your commencement, not graduation — when you really get started, and collectively you can make or break the future. Your responsibility to that future involves

* Your self
* Your country
* Your world.

That is a big order and is going to require your very best. God wants to help you do it.

WEST BRIDGEWATER BAPTIST CHURCH
Rev. Alfred L. Luce, Pastor

Compliments of Pomeroy's Donut Shop

MATTIE'S CORNER MARKET

227 Matfield St.

West Bridgewater, Mass.

Beer, Wine, Meats and Groceries

Open 7 Days

1799 House
ANTIQUES

Furniture — China — Glassware

Off Route 106
Parallel to Route 24

392 Pleasant Street
W. Bridgewater, Mass

Tel. 583-3189

Beverly Nadeau
Proprietor

KENNETH'S MENS WEAR

South Shopping Center

Brockton — West Bridgewater Line

Open Mon. - Sat. 10-9 P.M.

Herb and Davis Scudder

We more than friends

"Andy" says Good-Luck to the

Class of '73

Chuck-Wagon

235 North Main St. W. Bridgewater

Greek Salads — Subs — Pizzas

Jo-Car Dairy Farm

768 West Center Street

West Bridgewater, Mass.

Best Wishes to the Class of "73"

BIRD & SON.
Established 1795

BRIDGEWATER ALUMINUM CO.

280 So. Main Street

West Bridgewater, Mass.

PHONE: 583-8890

Compliments

of

HOCKOMOCK FARMS

West Bridgewater

Compliments of

Valet Cleaners

Central Shopping Plaza

West Bridgewater

CONGRATULATIONS

Class of '73

BETTENCOURT's

HONDA

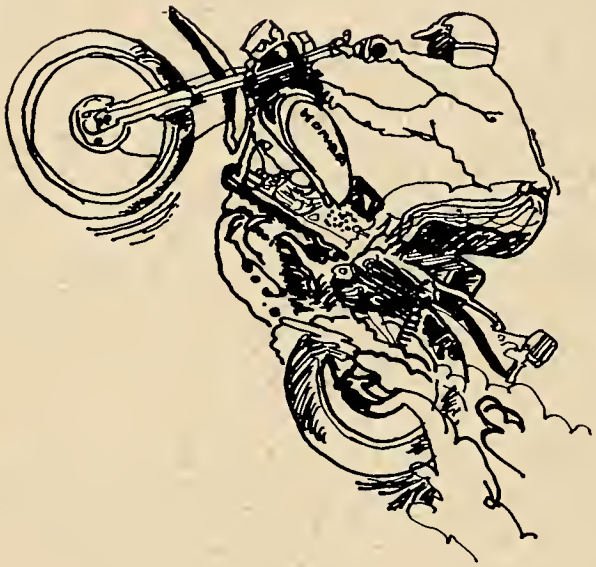

WEST BRIDGEWATER CENTER

BeMar's
HAIRSTYLING SALON

Quality is our Motto — Fast, Dependable Service

WALK-INS
Hours 9-6 Monday thru Saturday
Tuesday, Thursday and Friday
evenings.

Center Plaza
West Bridgewater, Mass.
587-8777

COMPLIMENTS OF:

WEST BRIDGEWATER MUSIC
CENTER SHOPPING PLAZA

W. Bridgewater, Mass. 02379
Tel. 583-6405

Music Instruction Instruments & Supplies
RECORDS

Congratulations Class of 1973

Mr. & Mrs. George J. Lepine, Jr.

Best Wishes to the Class of 1973

GLAD ACRE FARM

Rt. 106

West Bridgewater, Mass.

Compliments to Class of 1973

West Bridgewater Liquor Mart

Compliments of

Pine Valley Country Club

Congratulations to the Class of '73

Jay's Playland

Congratulations to the Class of 1973

THE OLD HOMESTEAD RUG CO. INC.

Elm Square Pharmacy Inc.

240 West Center St.

West Bridgewater, Mass. 02379

Telephone 583-2479

West Bridgewater Pharmacy Inc.

(Your Prescription Center)

1 West Center Street

West Bridgewater, Mass.

BEST OF LUCK — CLASS OF 1973

MAGEES' BEE SUPPLIES

Bee Equipment — Honey — Slide Talks

148 Turnpike St.
West Bridgewater, Mass. Tel. 583-4279

Best Wishes to the Class of 1973

D & H Auto Body

Painting and Body Repairs

223 West Center St.

West Bridgewater, Mass. 02379

Ross Homans

Radio — Television

8 North Main Street

West Bridgewater

Congratulations Class of 1973

Briarwood Flower Shoppe, Inc.

Dancing — Cocktails — Dancing — Cocktails

Canoe Club Ballroom, West Bridgewater

Rentals for: Company Parties, Receptions, Banquets

"We can accommodate up to 1,000 persons"

For information call 588-4747

Best Wishes to Class of 1973

Bowden Homes Inc.

PHILIPPART COMPANY

Brockton Public Markets Inc.

BPM
Super Markets

Compliments of

Windy Ridge Restaurant

West Bridgewater, Mass.

Best of Luck to the

Class of 1973

From

McGONIGLE ENGINEERING CO.

Consulting Engineers

Taft's Inc. Jewelers

Dad, Bob, and Bill Bystrom

1120 Main Street

Campello, Mass.

DAN'S ARCO

Service Station

2 West Center Street

West Bridgewater

VANDYKE LINOLEUM

AND TILE CO.

PIERCE REFRIGERATION, INC.

387 NO. ELM STREET WEST BRIDGEWATER, MASS. 02379
Telephone Brockton 586-1088

COMMERCIAL AIR CONDITIONING & REFRIGERATION CONTRACTORS

tight lines inc.
HUNTING ★ FISHING
★ CAMPING ★
SPORTSWEAR & ACCESSORIES
Route 28, W.Bridgewater, Massachusetts Phone 588-6341

MAGIC CARPET KINDERGARTEN

LOGAN TRANSPORTATION INC.

Local Bus Transportation
West Bridgewater, Mass.

WALTER T. CHILD
D/B/A W.R. MORSE

1108 Main St., Brockton, Mass. 02401

Dial 586-5601

"Things to wear for those who care"

MARKET
GROCERY

DUTCHLAND DRIVE THRU

PUSH BUTTON SHOPPING AT SUPER MARKET PRICES

501 NO. MAIN STREET,
WEST BRIDGEWATER
ON ROUTE 28
Drive In Today and Save

MILK

OPEN DAILY 7 A.M. TO 11 P.M. – 7 DAYS A WEEK

Compliments

JOSEPH J. BRAGA, INC.

Wholesale Dealer in:

Cigars
Tobacco
Confectionary
Drug Sundries
Toys and Novelties

West Bridgewater, Mass.
Tel. 583-0930

Visit our gift room for wholesale prices
year round.

TETRAULT & HALLISEY

587-5950

PLUMBING — HEATING —

GAS FITTING

FREE ESTIMATES — PROMPT SERVICE

Congratulations to the Class of 1973

KEMP TRANSFER INC.

265 South Main Street
West Bridgewater
583-7461

WORLD'S NO.1 MOVER
1
ALLIED VAN LINES

Best Wishes
To The Class of '73

LUCINI MOTOR SALES, INC.

Sales Ford Service

South Main Street
West Bridgewater, Mass.

Telephone
583-5500

Congratulations to the Class of 1973

MISKINIS MOTORS

West Bridgewater Mass.

Best Wishes

from a

Friend

SALES SERVICE

Terry's Auto Repair

583-7061
697-2225

181 S. MAIN ST.
W. BRIDGEWATER, MASS.
02379

Congratulations

to the Class of 1973

BUNCEY'S GOLF CITY

RED BARN

Clock Shop

Compliments to

the Class of 1973

CANDUCCI & CRUZ INC.

213 Pleasant Street

Brockton, Mass.

588-0888

Compliments of

GATEWAY GULF

Compliments From

GRIFFIN BUICK PONTIAC COMPANY INC.

134 Main Street
Rt. 28
Bridgewater, Mass.
Tel. 697-6757

compliments of

COLONIAL MARINE COMPANY

CANOES — CARTOPS — INFLATABLES

Compliments of

RICHARD E. DAVOCK, INC.

Auto Specialties

181 West Center Street

West Bridgewater, Massachusetts

587-5670

Congratulations to the Class of '73

RON SNELL & CO.

CONTRACTORS

Compliments of

BERWICK MARINE

335 West Street
West Bridgewater, Mass.

MY FRIEND ED

Antiques, Reproductions

Used Furnishings Bought and Sold

Located on Route 106 West

Bridgewater 1 mile East of Route
24 cutoff

Open every day 8-8 Tel. 586-7348

Ed & Joann Calcagni

Congratulations
to the Class of 1973

COLE'S APPLIANCE OUTLET

Route 106

West Bridgewater, Mass.

Compliments of

STEER CLUB RESTAURANT

Compliments of

TRAVELERS GAS CO.

710 N. Main Street

West Bridgewater

in a TYPHOON

ou can if she's built by CAPE DORY!

ou can't beat the safety and seaworthiness of the Carl Alberg designed TYPHOON uilt by Cape Dory's experienced craftsmen. In a few short years she has come to e known as "America's Littlest Yacht"! The TYPHOON is the perfect boat for mily day sailing or overnight cruises. The 900 pounds of lead ballast deep in her eel provides the stiffness and stability necessary for deep water cruising. Write oday for our color brochure and the name of your nearest TYPHOON dealer.

CAPE DORY SAILING YACHTS DIV.

CAPE DORY 10 - CAPE DORY 14 - HANDY CAT 14 - CAPE 30 Aux. Sloo

373 Crescent Street, West Bridgewater, Mass

Dahlborg-MacNevin Funeral Homes, Inc.

647 Main Street, Brockton
225 South Main Street, West Bridgewater

Compliments
of

Bridgewater
Savings Bank

14 Main Street
Bridgewater

12 West Center Street
W. Bridgewater

CITY GLASS COMPANY, INC.

322 Centre Street
Brockton

583-3030

We Carry A Complete Line Of Glass For Your Every Need!

Mirrors — Plexiglass — Auto Glass — Furniture Tops
Tub and Shower Enclosures — Window Glass
Storm Window Replacements — Thermopane
Insurance Replacements

W.E. LUCINI
Trucking Co., Inc.
375 S. Main Street, W. Bridgewater

Established 1890

F. Cavicchi & Co., Inc.

105 School Street, Whitman, Mass. 02382
Wholesale Dealers in Fruits & Produce
Phones 447-4493-94-95

ROBERTS FARM

142 East Street
West Bridgewater

KENWOOD TIRE COMPANY, Inc.

118 South Main Street
West Bridgewater, Mass. 02379

Oakdale Packing Co., Inc.

378 Pleasant St.
East Bridgewater, Mass.

Visit our Retail Meat Department

Thomas Chevrolet

300 Bedford Street
Bridgewater 697-6935

Donroy Trucking Inc.

325 Crescent Street
West Bridgewater
Mass.

BURQUE'S GAS STATION

Compliments of

THE VILLAGE BARN

colonial pine furniture

Van Dyke
BARBER SHOP
& MENS HAIRSTYLING SALON

L. LOUIS D'ARPINO

13 NO. MAIN ST.
W. BRIDGEWATER, MASS.
02379

TELEPHONE
583-0091

Good Luck Class of '73

AL'S BUGGY SHOP

Dune Buggy and Custom
V.W. Work

291 E. Center St., W. Bridgewater 583-6460

Compliments of

CENTRAL GLASS CO.

Auto Glass Furnished and Installed
Glazing of Every Description

127 Centre Street Brockton, Mass.
Tel. 583-8950

Congratulations From

Brockton Gas Appliance Company

54 Main Street — Brockton

The Only Complete Gas Appliance
Showroom In The Brockton Area

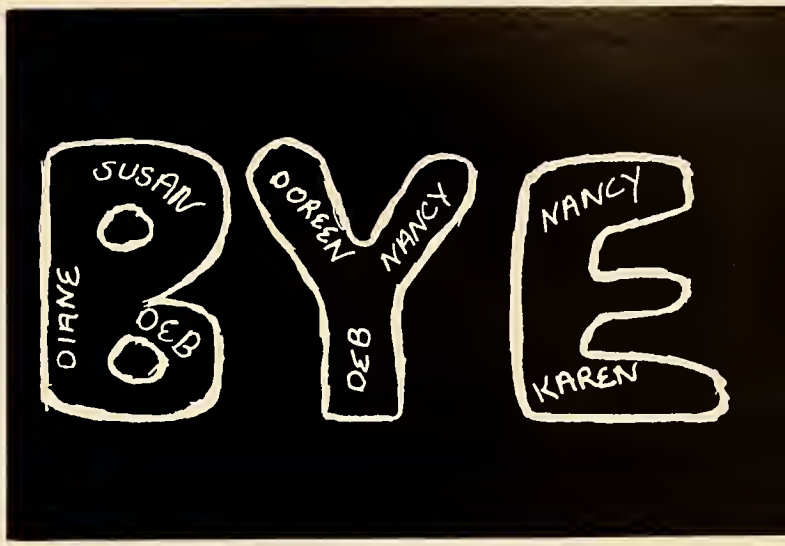

Noyes Oil Service

Heating Oils — Burner Service

71 Progressive Ave.
W. Bridgewater, Mass.
telephone 583-0299

Truck Bodies Built and Repaired
Blacksmith

A.M. Gambao & Son

620 N. Elm St.
W. Bridgewater, Mass.

Best Wishes
and
Good Luck

West Bridgewater Gridiron Club

Compliments of

IMPERIAL Millwork, Inc.

PLEASANT STREET, WEST BRIDGEWATER, MASS. 02379

Telephone 583-0026

Congratulations to the Class of 1973

PAM ASSOCIATES CORP.

Office Machines and Supplies
Adding Machines Typewriters Calculators Copiers

Telephone
588-6662

408 Crescent St.
West Bridgewater

Congratulations to the Class of 1973

BROCKTON AUTO WASH

Compliments

DEACON PACKAGE STORE

865 North Main Street West Bridgewater

Best Wishes

Harden's Hardware

PILLSBURY'S FLOWER SHOP

Flowers for all occasions
Cut flowers, corsages

506 N. Elm Street
West Bridgewater, Mass.

Compliments of

Gloria Stevens Figure Salon

1666 SOUTH MAIN STREET
SOUTH GATE SHOPPING PLAZA
BROCKTON, MASS.
TEL. 584-2020

Congratulations

W. B. BOOK STORE

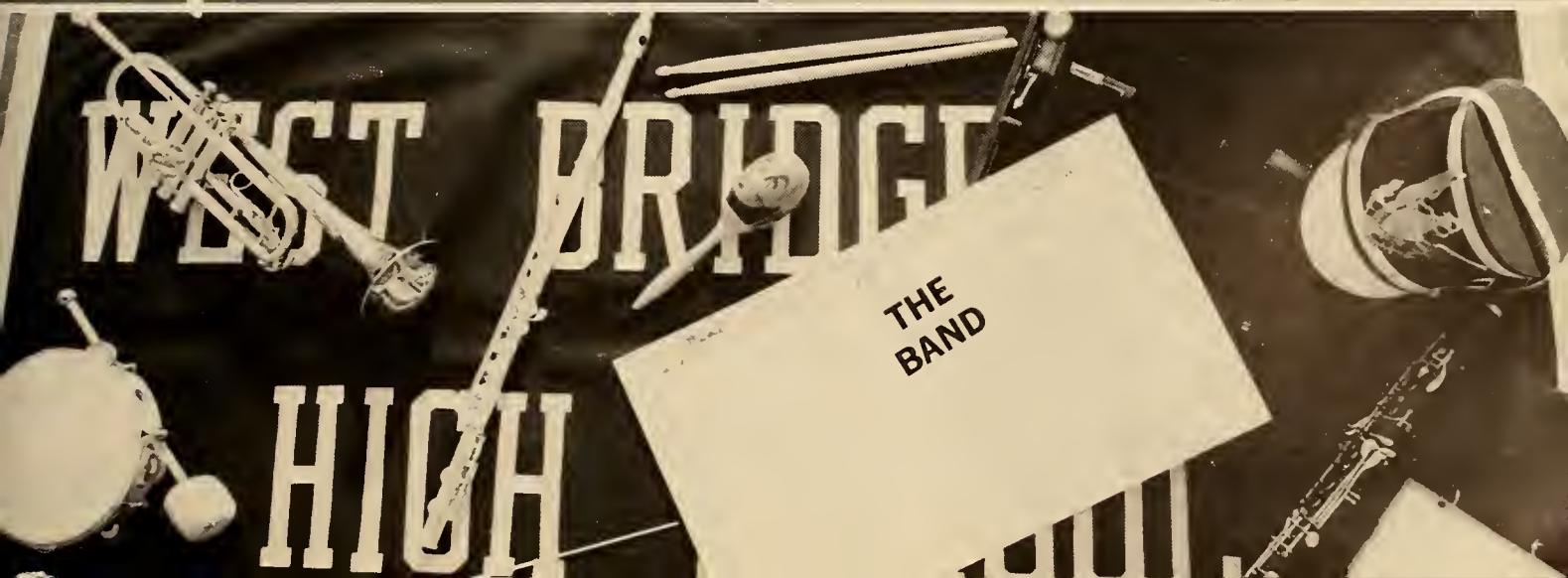

CONGRATULATIONS

SMILE

REAL ESTATE
INC.

587·8900

Rte. 106
WEST BRIDGEWATER

Congratulations to the Class of 1973

THE ICE HOUSE

27 Lawrence Street
Brockton, Mass.
Chester Rossi and Sons

Automotive Necessities
Replacement Parts

Machine Shop Service
Lawn Mower Department

A.F. GERMAN COMPANY, INC.

1159 Main Street, Brockton, Mass.
Telephone 586-1302

Barnstable Rd., Hyannis, Mass.
Telephone 775-1005

Best Wishes
to the Class of '73

Dr. and Mrs. Joseph F. Calitri

Compliments of

Dr. and Mrs. Richard T. Guidoboni

Compliments of

Cynthia's Beauty Shop

Compliments of

**West Bridgewater
Firefighter's Association**

Good Luck and Best Wishes

Hallisey Liquors

South Shopping Center

Compliments of

KAY'S KORNER

BEST WISHES FROM

THE CLASS OF 1974

Compliments of

Dr. & Mrs. Thomas F. Cochary

Lots of Luck to the Class of '73

Richard's Corner Store

4 Plain Street
West Bridgewater

The Hughes' Family

J.A. ROSS TRANSPORT

88 North Main St.
West Bridgewater, Mass.
02379
Telephone 588-4477

Congratulations
to the Class of 1973

WILLIS FURNITURE CO.

1824 Main Street
Brockton, Mass. 02401

Best Wishes From

The Class of 1975

MC NEELAND, INC.

MC INTIRE'S DAIRY, INC.

729 Plymouth Street
Bridgewater, Massachusetts 02324
Telephone 697-6116

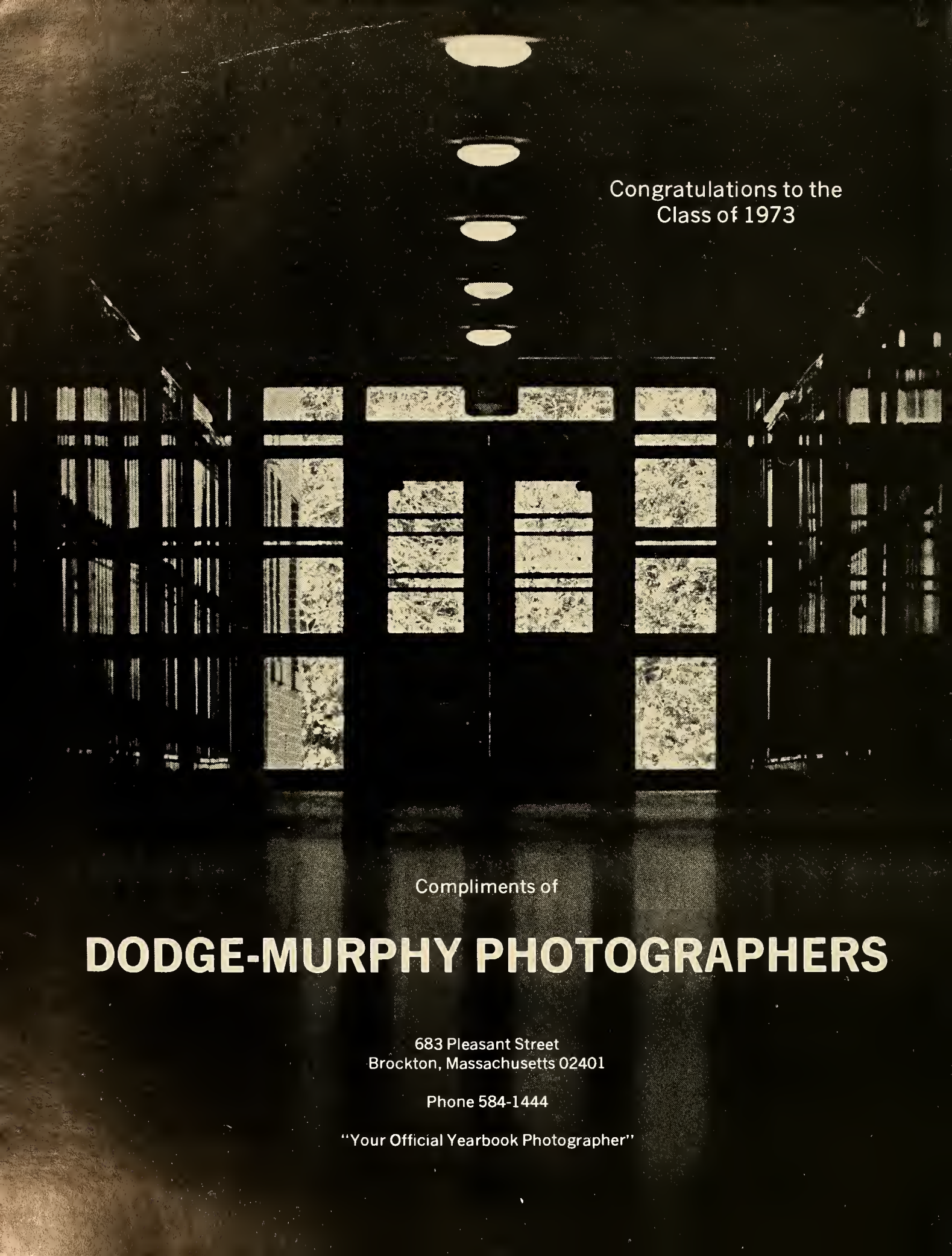
Congratulations to the
Class of 1973
Compliments of
DODGE-MURPHY PHOTOGRAPHERS
683 Pleasant Street
Brockton, Massachusetts 02401
Phone 584-1444
"Your Official Yearbook Photographer"

Best Wishes to the Class of 1973
from

The Cheerleaders

Best Wishes from

The Class of 1976

SPONSORS

Ruth C. Taylor
Mr. & Mrs. Norman Roscoe
Mr. & Mrs. Frank A. Homer, Jr.
Cheryl and Richie
Frankie and Nancy
Mr. & Mrs. Leo Murphy
Mrs. Carol Russell
James Tsika
Mr. & Mrs. Robert Lopes
Mr. & Mrs. S. Erick Benson
Mr. & Mrs. Robert L. Kellie
Mr. Malcolm Reese
Miss Sandra A. Bousquin
Mr. & Mrs. David Kirstein
Mr. & Mrs. Charles Perkins II
Dick Thompson and Donna Britton
Mr. & Mrs. Walter Olson
Mr. & Mrs. Paul Sargent
Mr. & Mrs. John F. Cleary
Mr. & Mrs. Edward F. Caffrey
Mr. & Mrs. Wayne Petrovek
Mr. & Mrs. John J. Kent
Mr. & Mrs. Francis C. Doiron
Dave Chuckran
Mr. & Mrs. Robert A. Hall
Gerry Swift
Mr. & Mrs. William C. Johnson
Frank & Grace Littlefield
Mr. & Mrs. Fran Southworth
Janice & Chuck
Ann, Jean, Edie, and Hazel
Mr. & Mrs. Carl Wood
Hazel & Al Easton
Jennie Wood
Mr. & Mrs. Fred Sigren
Donald
Mr. & Mrs. Robert Smith
Mr. & Mrs. Thomas Luciano
Mr. & Mrs. Arnold Kheary

Mr. & Mrs. Richard Waugh
Mr. & Mrs. John S. Nelson
Mr. & Mrs. Earl Gummow
Mr. & Mrs. Mathew E. Palmieri
Nick and Sue
Mr. & Mrs. E. Zamaitis
George
Cruici
Linda and Jay Jay
Mr. & Mrs. Thomas Burdin
Mr. & Mrs. Charles A. Pickering
Mr. & Mrs. Stephen M. Gardella
Mr. & Mrs. Stuart Keith
Nancy and Donnie
Mr. & Mrs. Paul G. Asack
Mr. & Mrs. Donald A. Fisher
Mr. & Mrs. A.T. Hann, Jr.
Mr. & Mrs. Edward James
Mr. & Mrs. Frank Dunn
Mr. George Watson
Mr. Joseph Dermot
Mr. & Mrs. Douglas Bromley
Mr. & Mrs. J. Layton Hayward
Robyn & Alan
Anne M. Davenport
Mr. & Mrs. Maurice Rosenthal
Mr. & Mrs. John Pistone
Mr. & Mrs. Myron Mather
Mr. & Mrs. Douglas Anderson
Mr. James Butler
Mr. & Mrs. Robert Chapman
Mr. & Mrs. Lawrence Fregeau
Mr. & Mrs. Larry Nangle
Mr. & Mrs. Stanley Reed
Mr. & Mrs. Robert Woods
Mr. & Mrs. Paul V. Lucius
Miss Margaret Roche
Mr. & Mrs. Davis S. Leach
and Family

Mr. & Mrs. David Perry
Rick Magee
Mr. & Mrs. Donald L. MacIver
D.J. Heath
The Robert Bowman family
A Friend
Pistol Pete
Mr. & Mrs. Chester Yankowski
Mr. & Mrs. Oscar Johnson
Mr. & Mrs. Richard B. Frietas
Mr. & Mrs. Randy LaRosa
A Friend
Mr. & Mrs. Robert Chadwick
Mr. & Mrs. James Corbett
Brownie, the G.I.W.
The members of B.Y.H.A.
Mr. & Mrs. Charles S. Millet
Mr. & Mrs. William E. Turner, Jr.
Mr. & Mrs. Robert Hermanson
Jim and Nancy
Mr. & Mrs. Warren Laughton
Mr. & Mrs. William Bystrom
Mr. Edward Sarro
Mr. & Mrs. Colin Ross
Mr. & Mrs. Ronald Broman
Mr. & Mrs. Stanley Willis
Mr. & Mrs. Donald B. Lawson
Mr. & Mrs. John C. Purcell, Jr.
Mr. & Mrs. Thomas Caffelle
Mary and Pete
Mrs. Ejnar W. Johnson
Mr. & Mrs. Alexander Benvie
Mr. & Mrs. George Noyes
Mr. & Mrs. Al Rapp
Mr. & Mrs. Robert F. Gazda
Mr. & Mrs. Roger Coelho
Mrs. Jill Horwitz
David and Cindy

PATRONS

J.H. Fairbank Co.

Mr. & Mrs. Frank E. Parker

You are a Child of the Universe.
No less than the trees and the stars, you have a
right to be here.
And whether or not it is clear to you,
No doubt the Universe is unfolding as it should.

Therefore, be at peace with God,
whatever you conceive Him to be.
And whatever your labors and aspirations,
In the noisy confusion of life
Keep peace with your soul.

With all its sham, drudgery and broken dreams,
It is still a beautiful world.
Be careful.
Strive to be happy.

Found in Old Saint Paul's Church,
Baltimore. Dated 1692